

2000-0082 B

2000-0082 B

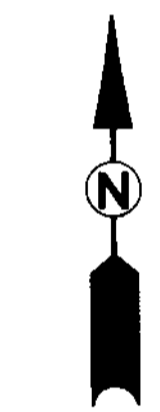
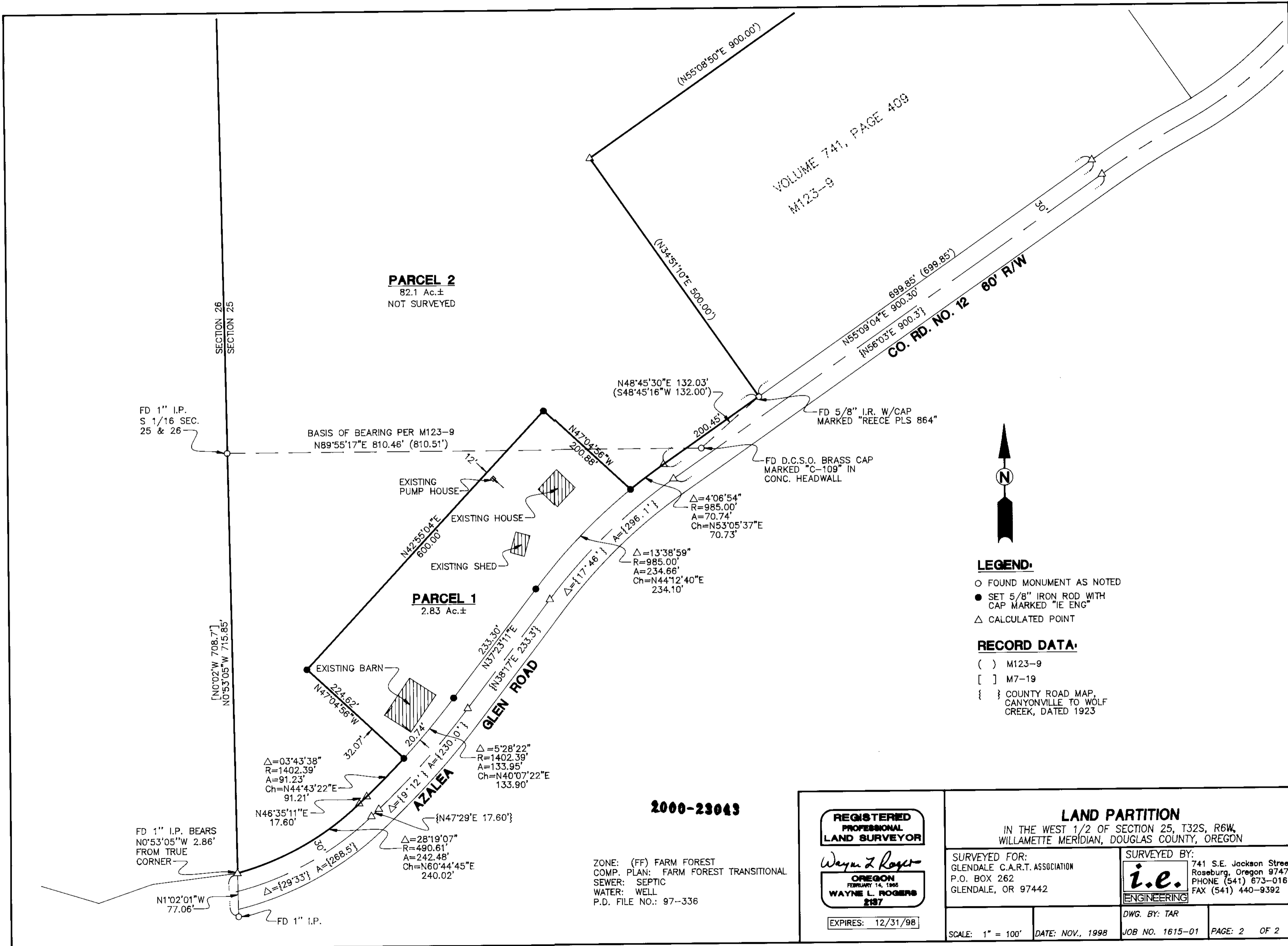

LEGEND:
 ○ FOUND MONUMENT AS NOTED
 ● SET 5/8" IRON ROD WITH CAP MARKED "IE ENG"
 △ CALCULATED POINT

RECORD DATA:
 () M123-9
 [] M7-19
 { } COUNTY ROAD MAP, CANYONVILLE TO WOLF CREEK, DATED 1923

2000-23043

ZONE: (FF) FARM FOREST
 COMP. PLAN: FARM FOREST TRANSITIONAL
 SEWER: SEPTIC
 WATER: WELL
 P.D. FILE NO.: 97-336

REGISTERED PROFESSIONAL LAND SURVEYOR
Wayne L. Rogers
OREGON
 FEBRUARY 14, 1966
WAYNE L. ROGERS
 2187
 EXPIRES: 12/31/98

LAND PARTITION
 IN THE WEST 1/2 OF SECTION 25, T32S, R6W,
 WILLAMETTE MERIDIAN, DOUGLAS COUNTY, OREGON

SURVEYED FOR: GLENDALE C.A.R.T. ASSOCIATION P.O. BOX 262 GLENDALE, OR 97442	SURVEYED BY: i.e. ENGINEERING 741 S.E. Jackson Street Roseburg, Oregon 97470 PHONE (541) 673-0166 FAX (541) 440-9392
SCALE: 1" = 100'	DATE: NOV., 1998
DWG. BY: TAR	JOB NO. 1615-01
PAGE: 2	OF 2