

LAND PARTITION
FOR KENNETH AND JOAN STULL
A PARCEL OF LAND LYING IN THE
SOUTH 1/2 OF SECTION 28, TOWNSHIP 26 SOUTH, RANGE 4 WEST OF THE WILLAMETTE MERIDIAN
DOUGLAS COUNTY, OREGON
SEPTEMBER 2000

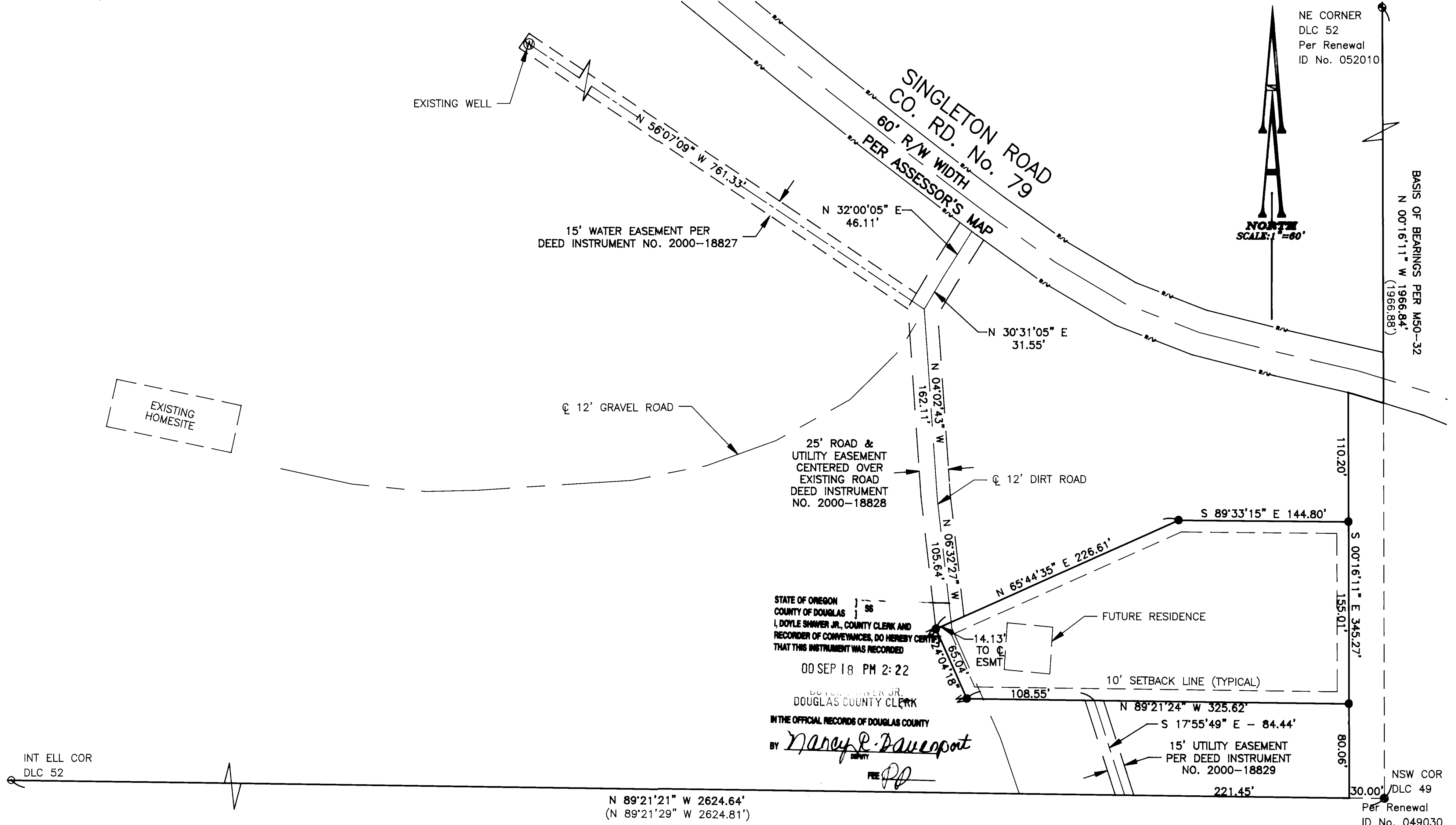

STATE OF OREGON
COUNTY OF DOUGLAS } SS
I, DOYLE SHAWER JR., COUNTY CLERK AND
RECORDER OF CONVEYANCES, DO HEREBY CERTIFY
THAT THIS INSTRUMENT WAS RECORDED
00 SEP 18 PM 2:22
DOYLE SHAWER JR.
DOUGLAS COUNTY CLERK
IN THE OFFICIAL RECORDS OF DOUGLAS COUNTY
BY *Nancy R. Davenport*
DEPUTY

- LEGEND:**
- Set 5/8" x 30" Iron Rod with Yellow Plastic Cap marked "AA SURVEYING INC."
 - Found 5/8" Iron Rod, unless otherwise noted
 - ⊙ Found Brass Cap
 - R/W Right of Way
 - ⊕ Centerline

RECORD INFORMATION:
() M50-32

2000-19126

SHEET 2 OF 2

REGISTERED
PROFESSIONAL
LAND SURVEYOR
Herman A. Pieske
OREGON
JULY 14, 1978
HERMAN A. PIESKE
1651
EXP. DATE: 12-31-00

AA
SURVEYING SERVICE, INC.
ENGINEERING SURVEYING PLANNING
3076 NE DIAMOND LAKE BLVD.
ROSEBURG, OREGON 97470
TEL (541)672-2096
FAX (541)672-0611

2000-19126