

AFFIDAVIT OF CORRECTION:
RECORDED MAY, 1, 2001
IN BOOK 1758 PAGE 892
CO. CLERK RECORDS
C.S. FILE 65/35-8

THE BEARINGS AND DISTANCES SHOWN IN REGARDS
TO COMPUTED POINTS ARE APPROXIMATE ONLY
AND SHOULD NOT BE RELIED UPON AS BEING
THE TRUE BEARINGS AND DISTANCES.

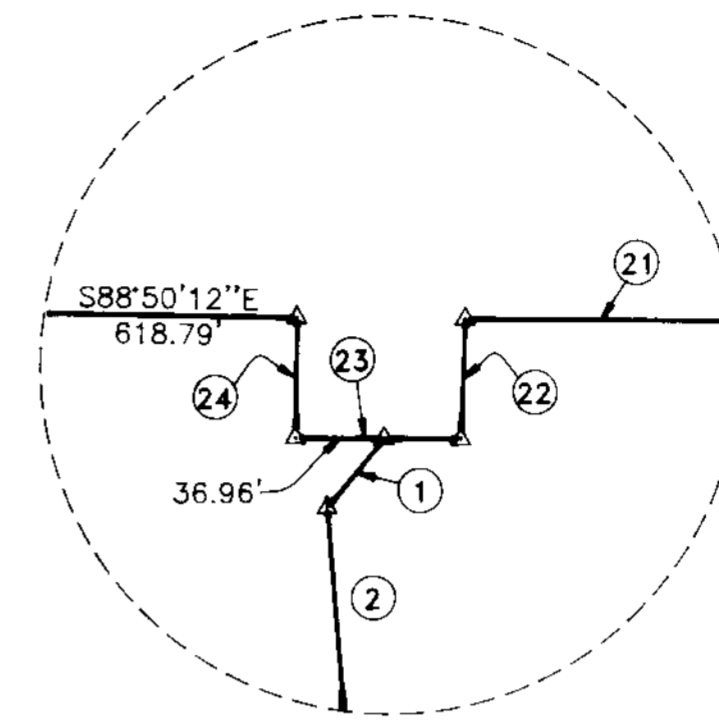

DETAIL
SCALE: NTS

○	BEARING	DISTANCE
1	S39°58'51\"W	37.36'
2	S04°19'43\"E	165.78'
3	S34°23'27\"W	112.29'
4	S03°19'28\"W	24.47'
5	N86°58'21\"E	110.80'
6	S49°40'01\"E	211.80'
7	S47°33'35\"W	137.83'
8	S07°20'48\"E	27.95'
9	S54°08'51\"E	153.36'
10	S35°20'23\"W	113.10'
11	S81°24'57\"W	54.39'
12	S31°03'24\"W	33.02'
13	S19°39'14\"E	53.58'
14	S41°38'53\"W	71.43'
15	S21°20'29\"E	54.91'
16	S10°32'56\"E	72.12'
17	S14°21'51\"E	113.28'
18	S26°26'14\"E	42.67'
19	S18°39'47\"E	3.88'
20	S15°15'34\"E	77.61'
21	S89°21'07\"E	276.11'
22	N00°42'04\"E	50.00'
23	S89°17'56\"E	70.00'
24	S00°42'04\"W	50.00'
25	N88°39'58\"E	162.65'
26	N88°39'58\"E	57.84'
27	N85°25'09\"E	53.79'
28	S01°23'27\"W	262.16'
29	S01°23'27\"W	262.16'

NOTE: BASE OF BEARING IS LINE A TO
■ PER M49-52. S1°23'27\"W 1648.31'
(REC. S1°23'27\"W 1648.87', COMP.)

- LEGEND**
- SET 5/8" x 30" IR w/CAP MARKED "I.E. ENG" UNLESS OTHERWISE NOTED
 - FOUND 5/8" IRON ROD UNLESS OTHERWISE NOTED

△ CALCULATED POSITION

UNIT 1
ZONE: FG
COMP. PLAN: AG, FFT
WATER: U.B.W.A.
SEWER: ON-SITE

UNIT 2
ZONE: 5R
COMP. PLAN: RC5
WATER: U.B.W.A.
SEWER: ON-SITE

2000-15368

<p>REGISTERED PROFESSIONAL LAND SURVEYOR</p>	<p>BOUNDARY LINE ADJUSTMENT AND LAND PARTITION</p> <p>LYING IN THE NW 1/4 OF SEC 13 & NE 1/4 + SE 1/4 OF SEC. 14 & SE 1/4 OF SEC 11 & SW 1/4 OF SEC. 12, T27S, R7W, W. M., DOUGLAS COUNTY, OREGON</p>	
	<p>SURVEYED FOR: M & W LEASING INC. P.O. BOX 936 ROSEBURG, OREGON 97470</p>	<p>SURVEYED BY: i.e. ENGINEERING 741 S.E. Jackson Street Roseburg, Oregon 97470 PHONE (541) 673-0166 FAX (541) 440-9392</p>
<p>SCALE: 1" = 400'</p>	<p>DATE: MAY, 2000</p>	<p>DWG. BY: MLJ JOB NO: 181-25 PAGE: 1 OF 2</p>

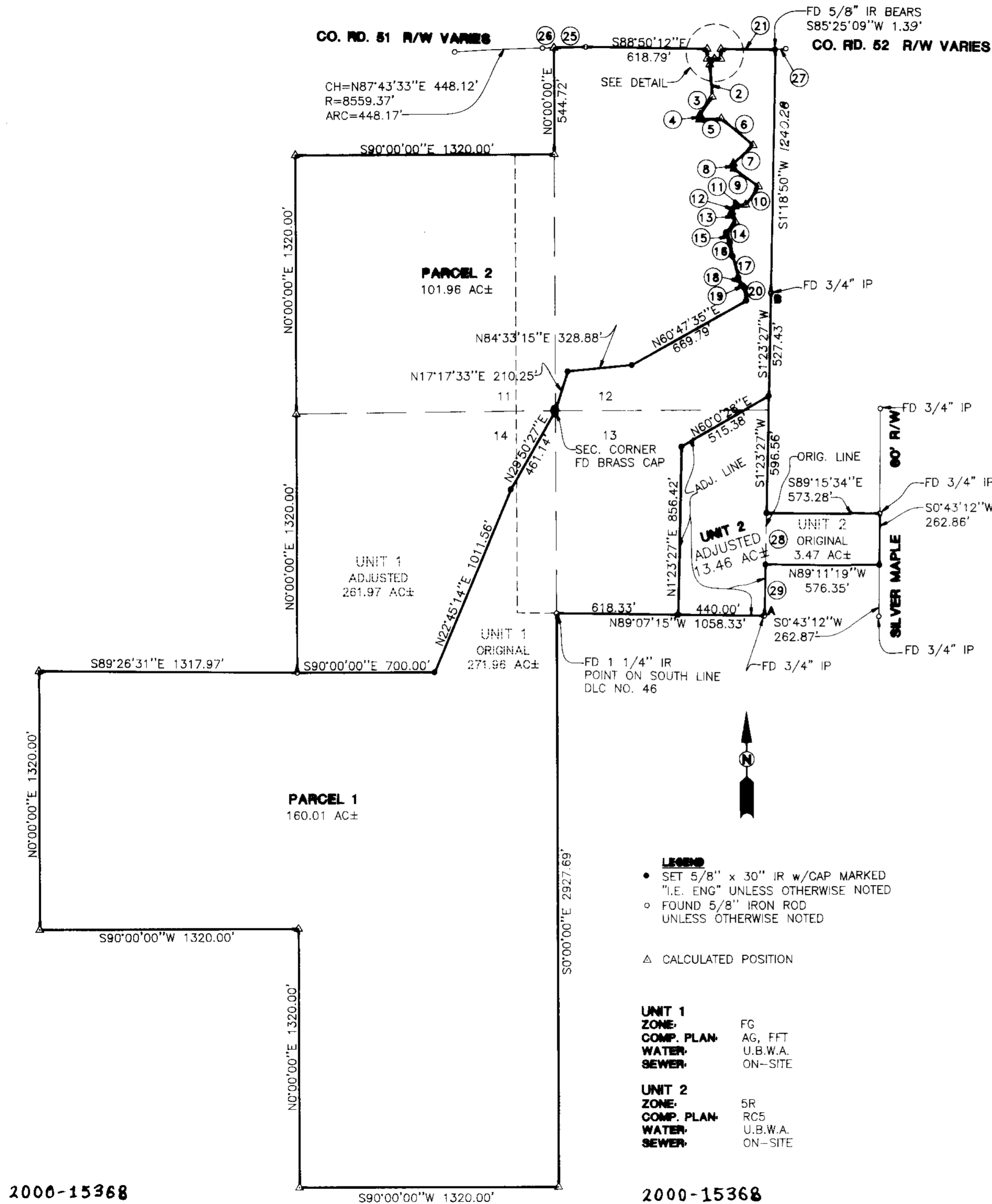

2000-15368