

LAND PARTITION

LOCATED in Sections 20 and 29, T. 26 S., R. 5 W., W.M. in Douglas County, Oregon

June 14, 2000

SURVEYED FOR: SUZANNE HALL
R.D.K. PROPERTIES
P.O. BOX 604
WINCHESTER, OREGON

SURVEYED BY: DAVID EDWARDS LAND SURVEYING
P.O. BOX 361
OAKLAND, OREGON 97462
PHONE: (541) 459-0512

2000-13501

REGISTERED
PROFESSIONAL
LAND SURVEYOR
David A. Edwards
DAVID A. EDWARDS
2339
EXPIRES 12/31/01

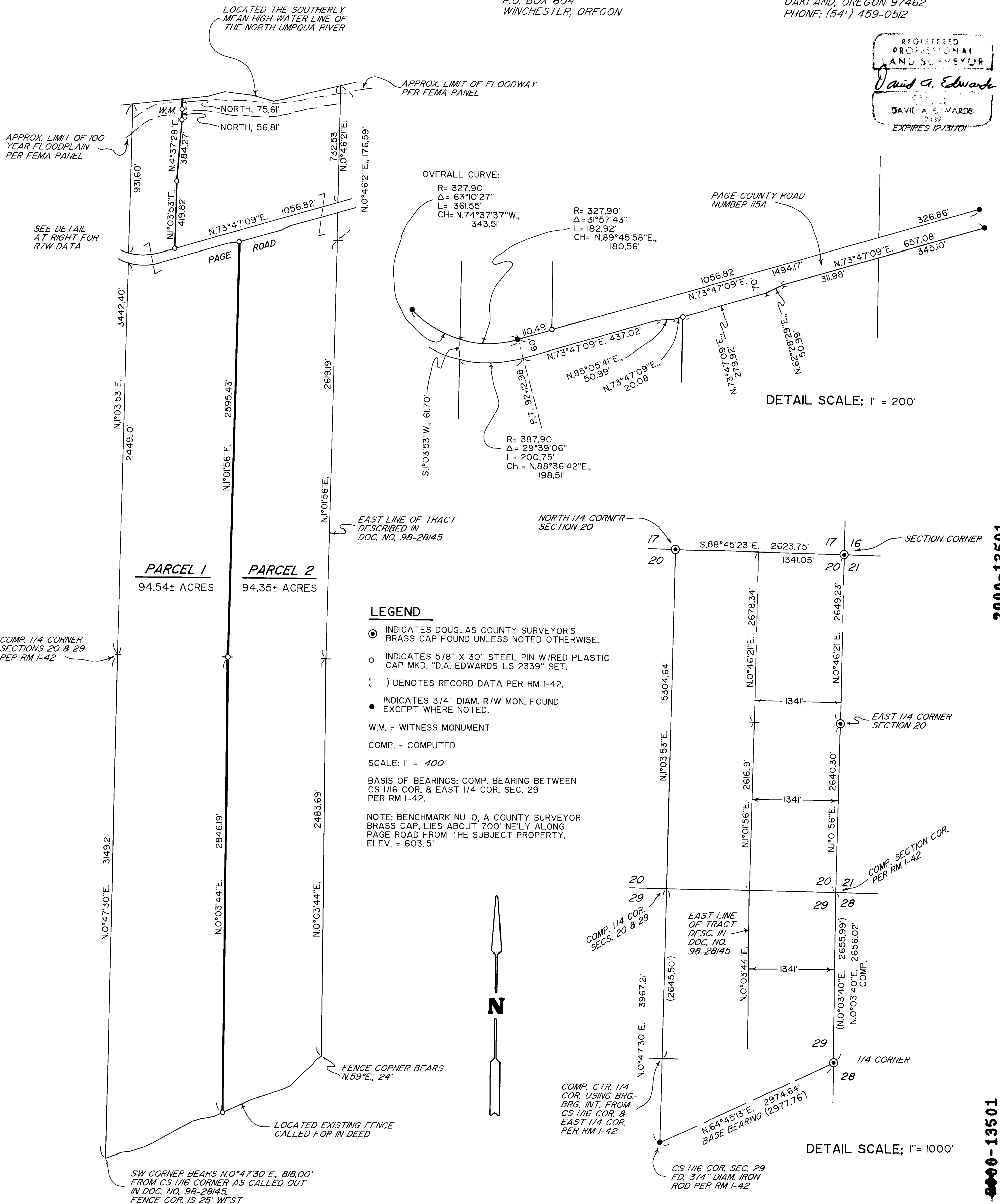

2000-13501

2000-13501

