

LAND PARTITION
FOR TRACY E. AND CAROL J. FLOYD
INDIVIDUAL PARCEL LOCATED ON SE EAGLE'S REST LANE
SW 1/4 OF SECTION 20, TOWNSHIP 27 SOUTH, RANGE 5 WEST OF THE WILLAMETTE MERIDIAN
DOUGLAS COUNTY, OREGON
FEBRUARY 2000

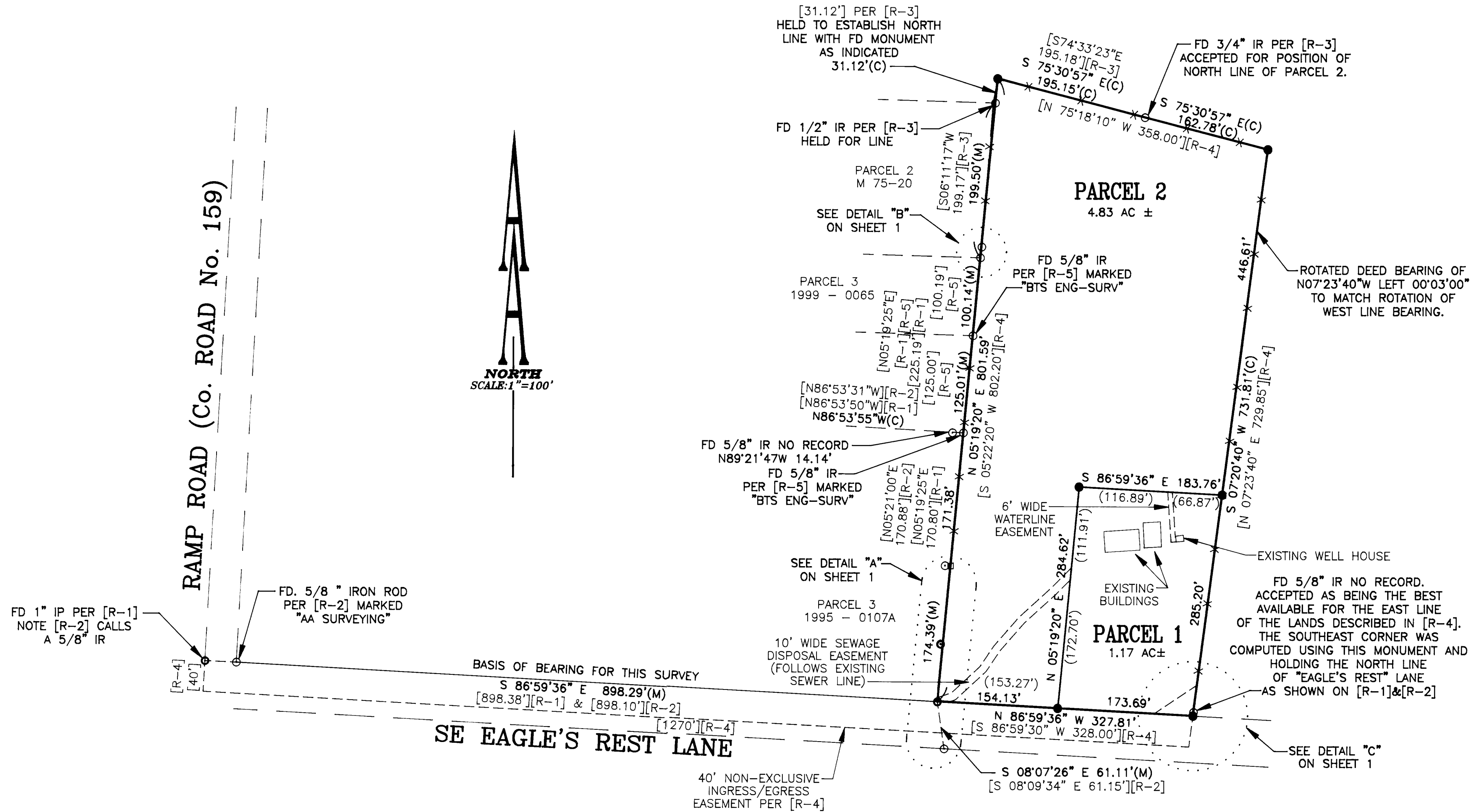

RECORD INFORMATION:

- [R-1] M121-14
- [R-2] Partition Plat 1995-0107 A&B
- [R-3] M75-20
- [R-4] Deed Instrument No. 71-10032
- [R-5] Partition Plat 1999-0065
- [R-6] Deed Instrument No. 94-11641
- [R-7] Deed Instrument No. 94-10632

LEGEND:

- Set 5/8" x 30" Iron Rod with Yellow Plastic Cap marked "AA SURVEYING INC."
- Found 5/8" Iron Rod, unless otherwise noted
- Found 3/4" Iron Pipe
- Calculated Point
- ⊂ Embraces Record Data as Indicated
- (M) Indicates Measured Data
- (C) Indicates Computed Data
- X - Fence Line

NOTE:
 A POWER UTILITY EASEMENT CROSSES THE SUBJECT PROPERTY.

2000-07446

SHEET 2 OF 2

2000-07446

REGISTERED
 PROFESSIONAL
 LAND SURVEYOR

Edward Hall

OREGON
 JANUARY 16, 1996
 EDWARD HALL
 2741

EXP. DATE: 06-30-01

AA

SURVEYING SERVICE, INC.
 ENGINEERING • SURVEYING • PLANNING

3076 NE DIAMOND LAKE BLVD.
 ROSEBURG, OREGON 97470
 TEL (541)672-2096
 FAX (541)672-0611