

LAND PARTITION

LOCATED in the NW 1/4 of Section 20, T. 26 S., R. 3 W., W.M.
in Douglas County, Oregon.

February 2, 2000

SURVEYED FOR: JEAN CARLILE
P.O. BOX 693
GLIDE, OREGON

WATER: GLIDE WATER DISTRICT
SEWER: GLIDE SEWER DISTRICT
COMP. PLAN: RSH
ZONING: RS
FILE NO.: 97-015

SURVEYED BY: DAVID EDWARDS LAND SURVEYING
P.O. BOX 361
OAKLAND, OREGON 97462
PHONE: (541) 459-0512

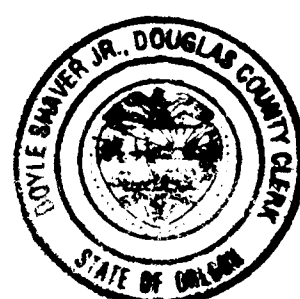

APPROVALS

Keith L. Cubic 3/22/00
DOUGLAS COUNTY PLANNING DIRECTOR DATE

Rammy Ware 3-22-00
DOUGLAS COUNTY SURVEYOR DATE

2000-06633
FILED THIS 23RD DAY OF MARCH, 2000 AT
8:45 O'CLOCK A.M.

I HEREBY CERTIFY THAT ALL TAXES AND SPECIAL
ASSESSMENTS OR OTHER CHARGES REQUIRED BY LAW
HAVE BEEN PAID.

Doyle Shaver Jr. Glenn L. Burnett
DOUGLAS COUNTY CLERK BY DEPUTY

David A. Edwards 3-22-00
DOUGLAS COUNTY TAX COLLECTOR DATE

STATE OF OREGON)
COUNTY OF DOUGLAS) SS
I, DOYLE SHAVER JR., COUNTY CLERK AND
RECORDER OF CONVEYANCES, DO HEREBY CERTIFY
THAT THIS INSTRUMENT WAS RECORDED
ON MAR 23 AM 8:45
DOYLE SHAVER JR.
DOUGLAS COUNTY CLERK

SURVEYOR'S CERTIFICATE

I, DAVID A. EDWARDS, HEREBY CERTIFY THAT I HAVE CORRECTLY SURVEYED AND MARKED WITH PROPER MONUMENTS THE LANDS
REPRESENTED HEREON AND THAT THE FOLLOWING IS AN ACCURATE DESCRIPTION OF SAID LANDS:
THAT TRACT OF LAND DESCRIBED IN DOCUMENT NUMBER 97-11701, OFFICIAL RECORDS FOR DOUGLAS COUNTY, OREGON.

David A. Edwards
DAVID A. EDWARDS-P.L.S. 2339

IN THE OFFICIAL RECORDS OF DOUGLAS COUNTY
BY Glenn L. Burnett
DEPUTY
FEE PP

DECLARATION

KNOW ALL PERSONS BY THESE PRESENTS THAT JEAN CARLILE IS THE OWNER OF THE LANDS REPRESENTED HEREON AND
THAT SHE HAS CAUSED THE SAME TO BE PARTITIONED INTO PARCELS AS SHOWN HEREON.

Jean Carlile
JEAN CARLILE

ACKNOWLEDGEMENT

STATE OF OREGON)
COUNTY OF DOUGLAS) SS

PERSONALLY APPEARED BEFORE ME ON THIS 9th DAY OF Feb, 2000, IN SAID STATE AND COUNTY,
JEAN CARLILE, WHO DID ACKNOWLEDGE THE FOREGOING INSTRUMENT TO BE HER VOLUNTARY ACT AND DEED.

Jean H Crawford
NOTARY PUBLIC FOR OREGON

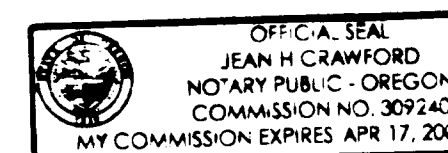

LEGEND

- INDICATES 2" DIAM. IRON PIPE FOUND AT SW COR. PARCEL 1 OF VOL. 2, PG. 74, M.L.P.'S
 - INDICATES 1/2" DIAM. IRON PIN FD. PER M 55-55.
 - INDICATES 5/8" X 30" STEEL PIN W/RED PLASTIC CAP MKD. "D.A. EDWARDS-LS 2339" SET.
 - () DENOTES RECORD DATA PER M 55-55.
- M.L.P.'S = MINOR LAND PARTITIONS IN DOUG. CO., OREGON.
SCALE: 1" = 60'
BASIS OF BEARINGS: M 55-55 AS SHOWN.

NARRATIVE

THE PURPOSE OF THIS SURVEY IS TO SHOW THE PARTITIONING OF PARCEL 1 OF THAT CERTAIN MINOR LAND PARTITION FILED AS VOL. 2, PAGE 74, OF "MINOR LAND PARTITIONS" IN DOUGLAS COUNTY, OREGON, INTO TWO PARCELS AS SHOWN HEREON. MONUMENTS FOUND PER SAID MINOR LAND PARTITION (M 55-55) WERE HELD FOR CONTROL AS THEY ARE CALLED FOR IN THE DEED DESCRIPTION.

FIELD CREW: DAVID EDWARDS AND BRANT MILLER.
EQUIPMENT: NIKON DTM 430 TOTAL STATION.
COMPS. AND DRAFTING: DAVID EDWARDS.

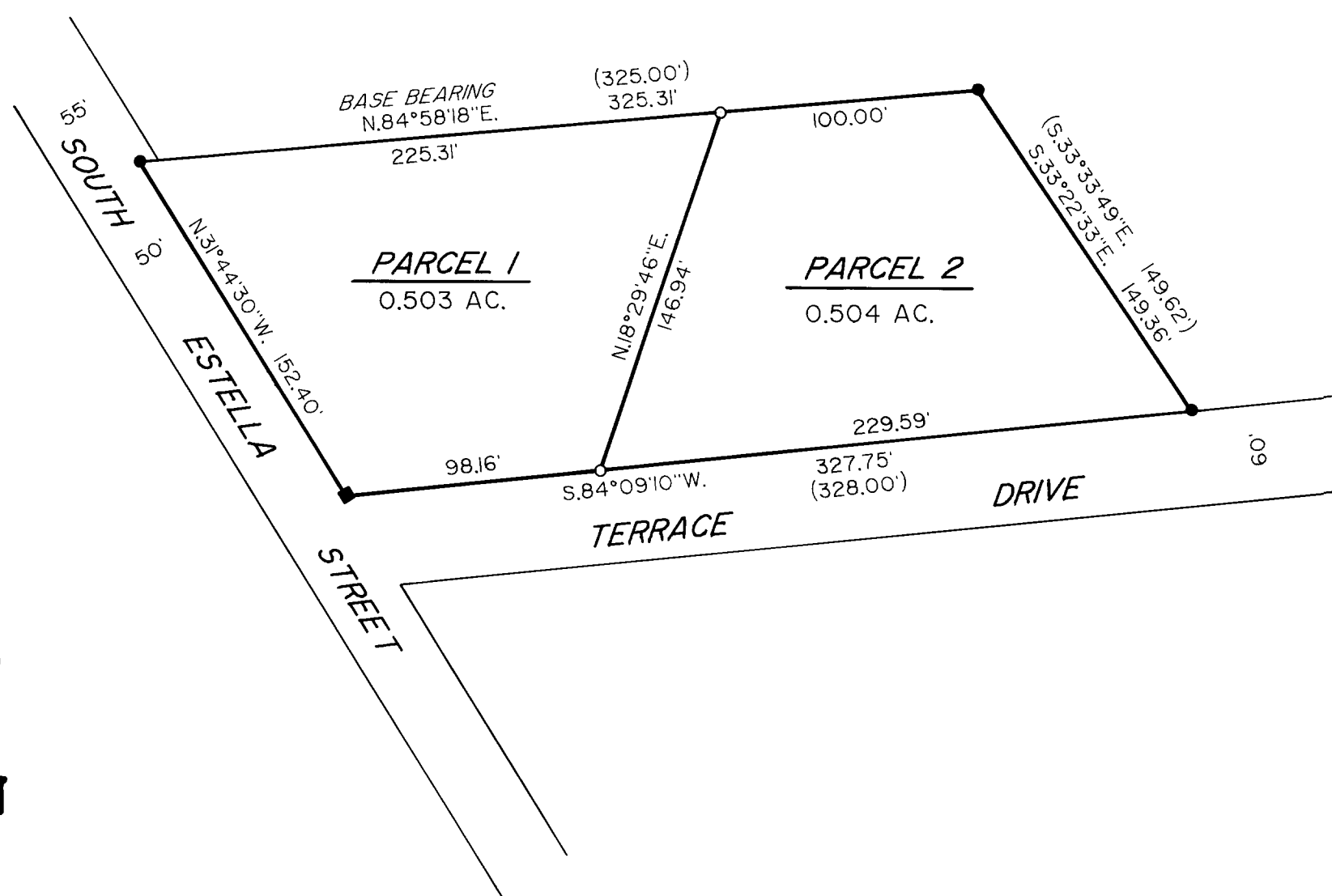

David A. Edwards

EXPIRES 12/31/01