

2000-0007 A

2000-0007 A

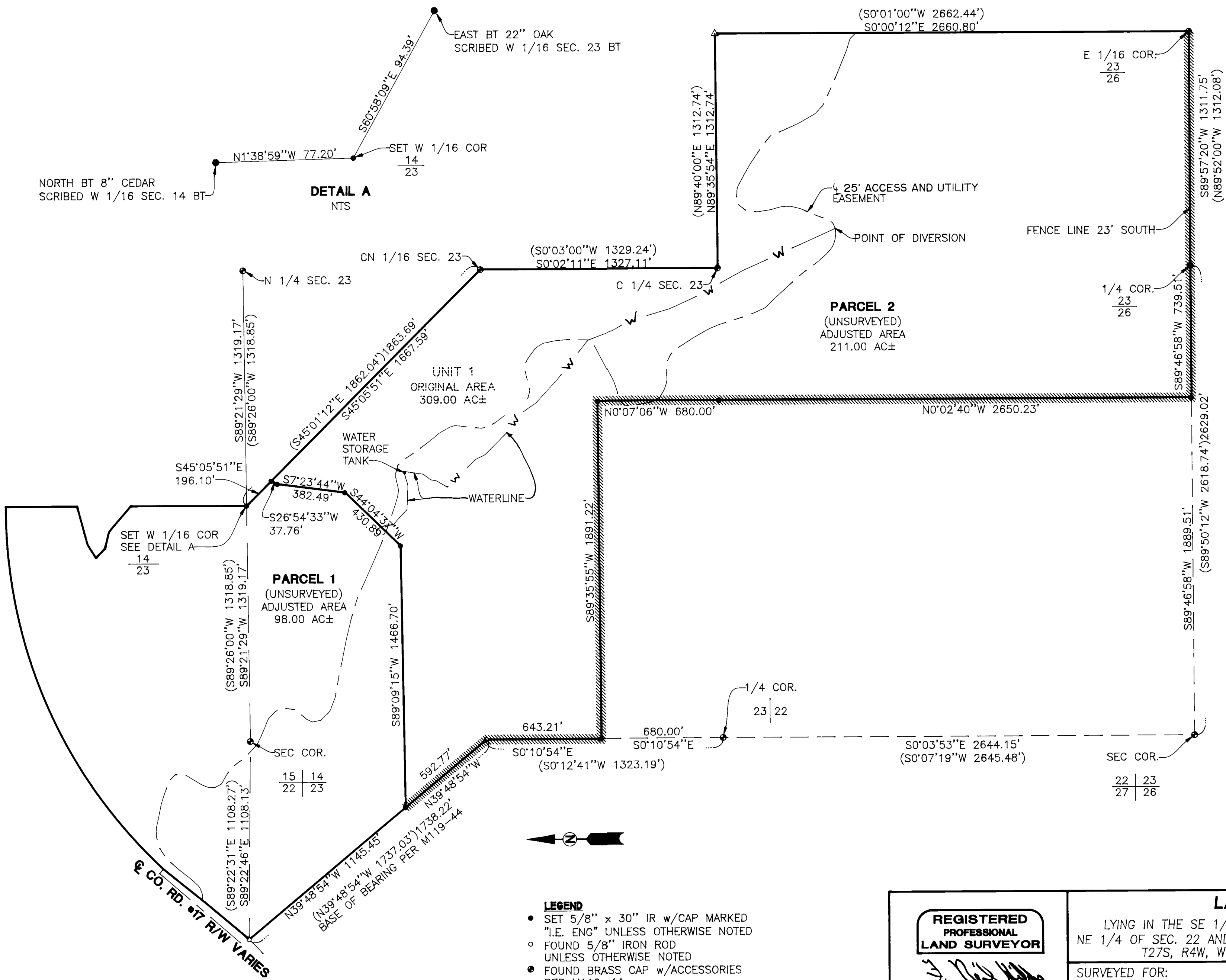

NORTH BT 8" CEDAR
SCRIBED W 1/16 SEC. 14 BT

DETAIL A
NTS

PARCEL 2
(UNSURVEYED)
ADJUSTED AREA
211.00 AC±

PARCEL 1
(UNSURVEYED)
ADJUSTED AREA
98.00 AC±

UNIT 1
ORIGINAL AREA
309.00 AC±

- LEGEND**
- SET 5/8" x 30" IR w/CAP MARKED "I.E. ENG" UNLESS OTHERWISE NOTED
 - FOUND 5/8" IRON ROD UNLESS OTHERWISE NOTED
 - FOUND BRASS CAP w/ACCESSORIES PER M119-44
 - ▲ CALCULATED POSITION
 - ▬ LINES FLAGGED
 - () RECORD AS PER M119-44

2000-01442

<p>REGISTERED PROFESSIONAL LAND SURVEYOR</p> <p><i>F. Neil Hibbs</i></p> <p>OREGON JANUARY 12, 1999 F. NEIL HIBBS 52989</p> <p>EXPIRES: 6/30/2001</p>	<p>LAND PARTITION</p> <p>LYING IN THE SE 1/4 OF SEC. 15, SW 1/4 OF SEC. 14, NE 1/4 OF SEC. 22 AND THE NW, SW AND SE 1/4'S OF SEC. 23, T27S, R4W, W. M., DOUGLAS COUNTY, OREGON</p>			
	<p>SURVEYED FOR: JUANITA CARTER 7191 BUCKHORN RD. ROSEBURG, OREGON 97470</p>	<p>SURVEYED BY: i.e. ENGINEERING 741 S.E. Jackson Street Roseburg, Oregon 97470 PHONE (541) 673-0166 FAX (541) 440-9392</p>		
SCALE: 1" = 400'	DATE: DEC. 1999	DWG. BY: MLJ	JOB NO: 1691-01	PAGE: 1 OF 2

2000-01442

2000-01442