

1999-0101 A

1999-0101 A

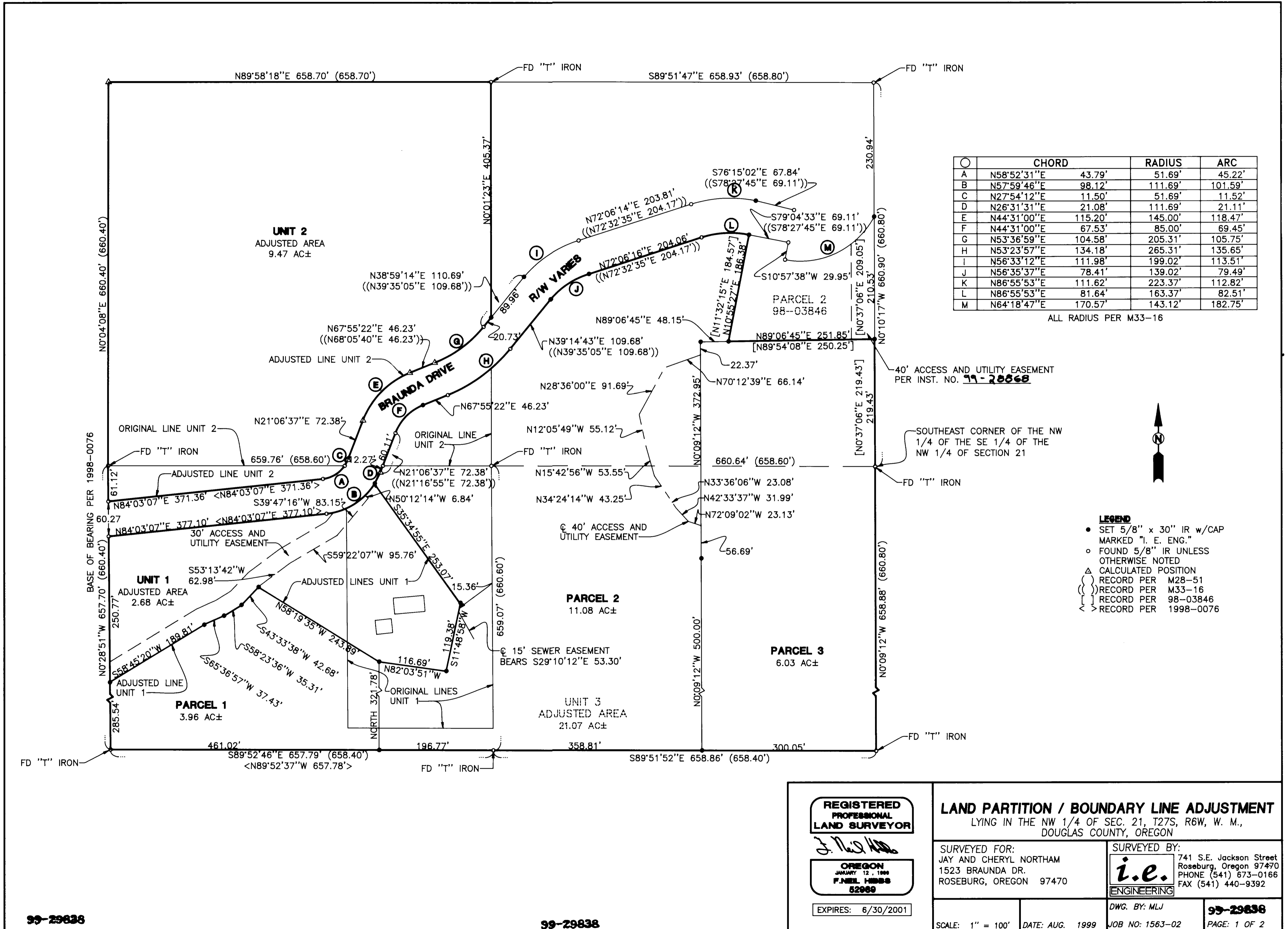

	CHORD	RADIUS	ARC
A	N58°52'31"E 43.79'	51.69'	45.22'
B	N57°59'46"E 98.12'	111.69'	101.59'
C	N27°54'12"E 11.50'	51.69'	11.52'
D	N26°31'31"E 21.08'	111.69'	21.11'
E	N44°31'00"E 115.20'	145.00'	118.47'
F	N44°31'00"E 67.53'	85.00'	69.45'
G	N53°36'59"E 104.58'	205.31'	105.75'
H	N53°23'57"E 134.18'	265.31'	135.65'
I	N56°33'12"E 111.98'	199.02'	113.51'
J	N56°35'37"E 78.41'	139.02'	79.49'
K	N86°55'53"E 111.62'	223.37'	112.82'
L	N86°55'53"E 81.64'	163.37'	82.51'
M	N64°18'47"E 170.57'	143.12'	182.75'

ALL RADIUS PER M33-16

- LEGEND**
- SET 5/8" x 30" IR w/CAP MARKED "I. E. ENG."
  - FOUND 5/8" IR UNLESS OTHERWISE NOTED
  - △ CALCULATED POSITION
  - ( ) RECORD PER M28-51
  - ( [ ] ) RECORD PER M33-16
  - [ ] RECORD PER 98-03846
  - < > RECORD PER 1998-0076

**REGISTERED PROFESSIONAL LAND SURVEYOR**  
*J. Neil Hesse*  
**OREGON**  
 JANUARY 12, 1999  
**F. NEIL HESSE**  
**52969**  
 EXPIRES: 6/30/2001

**LAND PARTITION / BOUNDARY LINE ADJUSTMENT**  
 LYING IN THE NW 1/4 OF SEC. 21, T27S, R6W, W. M., DOUGLAS COUNTY, OREGON

SURVEYED FOR:  
 JAY AND CHERYL NORTHAM  
 1523 BRAUNDA DR.  
 ROSEBURG, OREGON 97470

SURVEYED BY:  
**i.e.**  
**ENGINEERING**  
 741 S.E. Jackson Street  
 Roseburg, Oregon 97470  
 PHONE (541) 673-0166  
 FAX (541) 440-9392

DWG. BY: MLJ  
**99-29838**

SCALE: 1" = 100' DATE: AUG. 1999 JOB NO: 1563-02 PAGE: 1 OF 2

99-29838

99-29838