

1999-0095 A

1999-0095 A

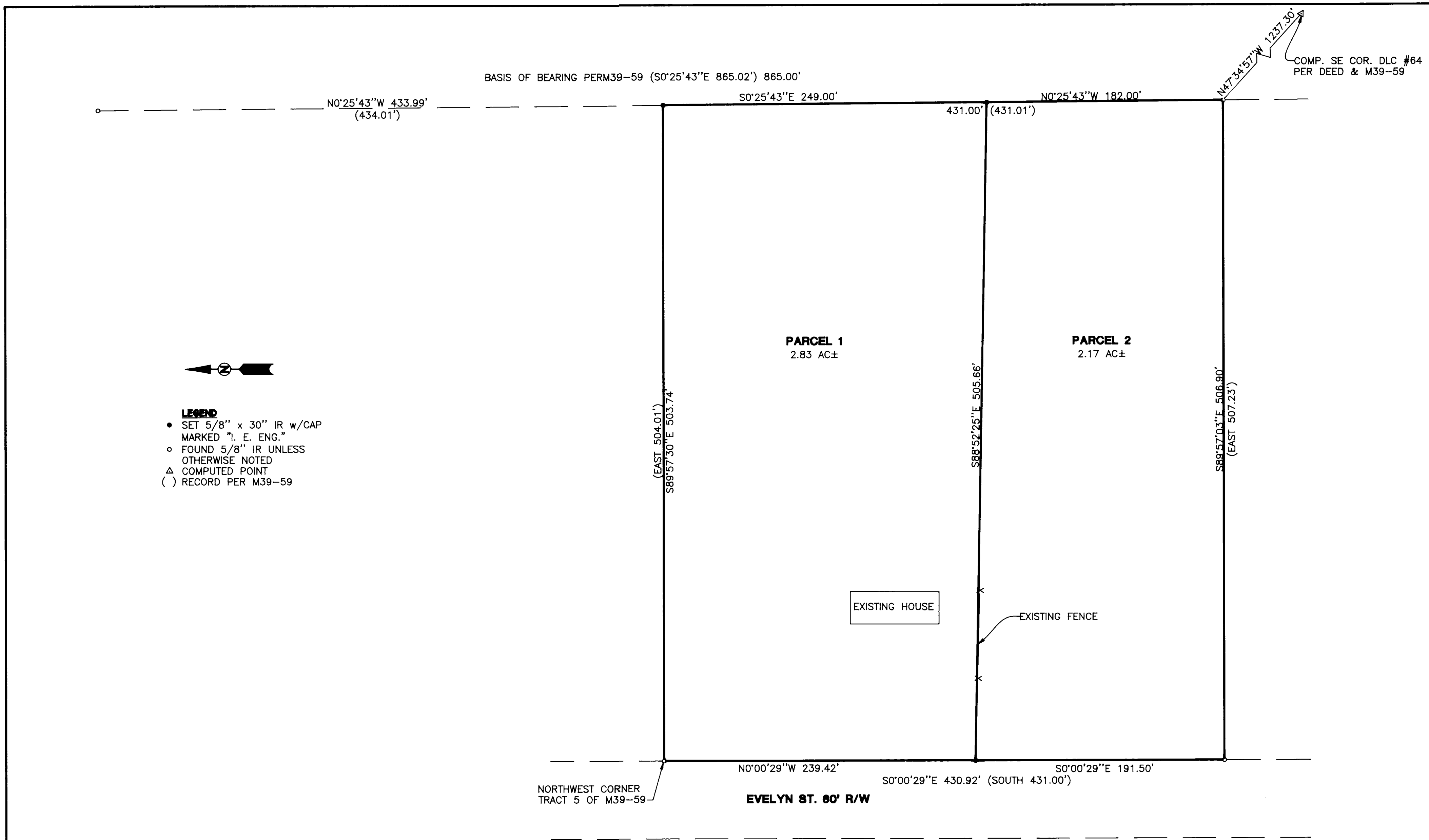

99-28193

99-28193

<p style="text-align: center;"><b>REGISTERED PROFESSIONAL LAND SURVEYOR</b></p> <p style="text-align: center;"><i>F. Neil Hobb</i></p> <p style="text-align: center;"><b>OREGON</b> JANUARY 12, 1999 <b>F. NEIL HOBBS</b> 52069</p> <p style="text-align: center;">EXPIRES: 6/30/2001</p>	<b>LAND PARTITION</b>	
	LYING IN THE NE 1/4 OF SECTION 7, T27S, R6W, W. M., DOUGLAS COUNTY, OREGON	
<p>SURVEYED FOR: MICHAEL &amp; THERESA GUNN 560 EVELYN ST. ROSEBURG, OR 97470</p>	<p>SURVEYED BY:</p> <p style="text-align: center;"><b>i.e.</b></p> <p style="text-align: center;">ENGINEERING</p> <p>741 S.E. Jackson Street Roseburg, Oregon 97470 PHONE (541) 673-0166 FAX (541) 440-9392</p>	<p><b>99-28193</b></p>
<p>SCALE: 1" = 50'</p>	<p>DATE: JULY, 1999</p>	<p>DWG. BY: MLJ</p> <p>JOB NO: 1665-01</p> <p>PAGE: 1 OF 2</p>