

PARTITION PLAT OF PARCELS LOCATED IN W 1/2 SECTION 5 AND S 1/2 & NE 1/4 SECTION 6, T 24 S, R 4 W, W. M., DOUGLAS COUNTY, OREGON

FOR ROSEBURG RESOURCES COMPANY

BY MARK F. SMALLEY
 ROSEBURG FOREST PRODUCTS CO
 P. O. BOX 1088
 ROSEBURG, OREGON 97470

JULY, 1999
 PLANNING DEPARTMENT #98-150

LEGEND

- CALCULATED POSITION ONLY
- ⊙ MONUMENT FOUND
- PROPERTY LINE
- SECTION LINE
- EASEMENT OVER EXISTING ROAD
- - - EASEMENT OVER REQUIRED RE-ALIGNMENT
- ////// BOUNDARY OF PARCEL 1



SCALE: 1" = 500'

REF = PARTITION PLAT 1997-0010A & B

REGISTERED
PROFESSIONAL
LAND SURVEYOR

Mark F. Smalley

OREGON
JULY 26, 1988
MARK F. SMALLEY
2354

RENEWS 6/30/00

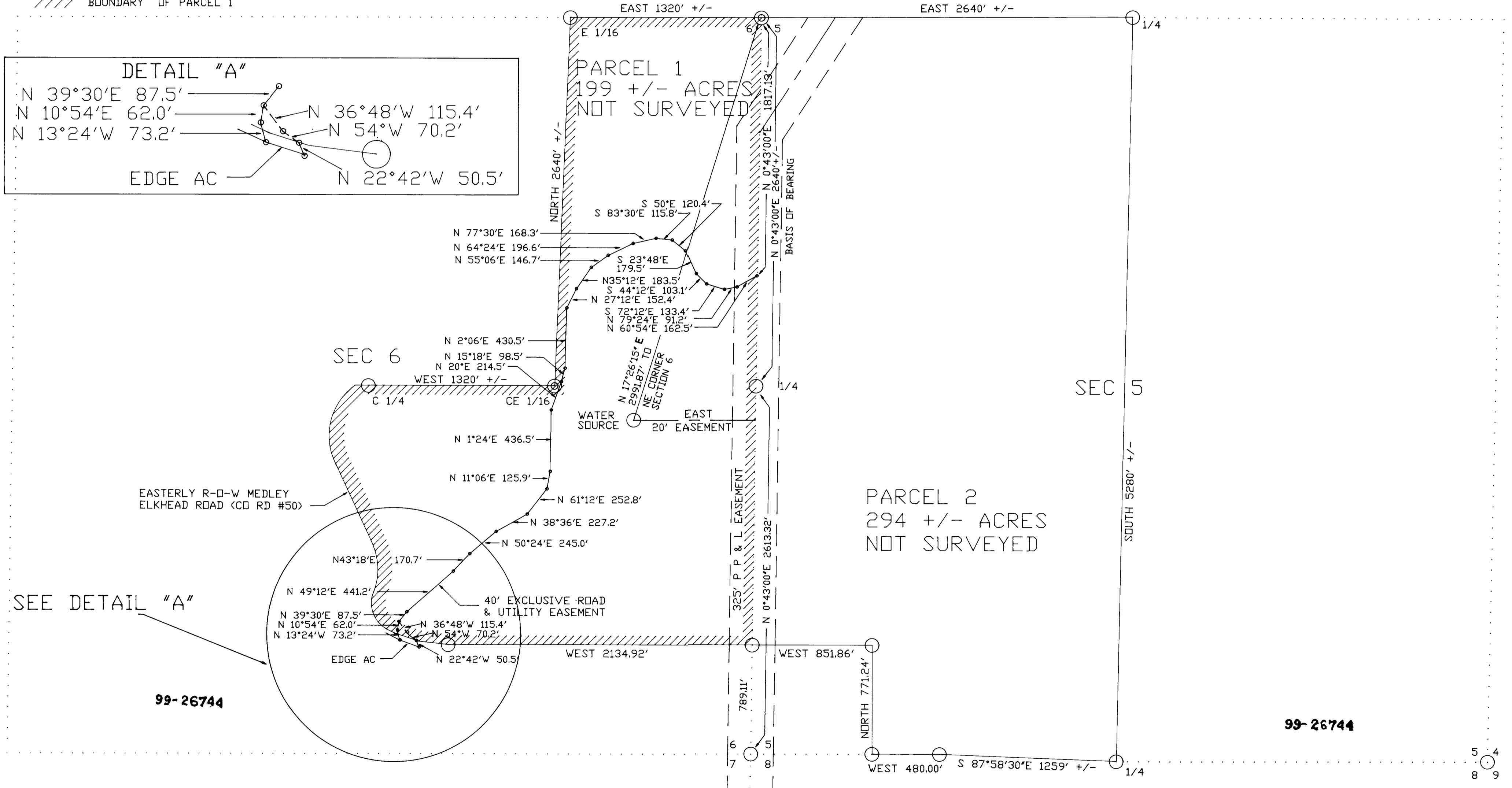

1999-0088 A

1999-0088 A