

1999-0067 A

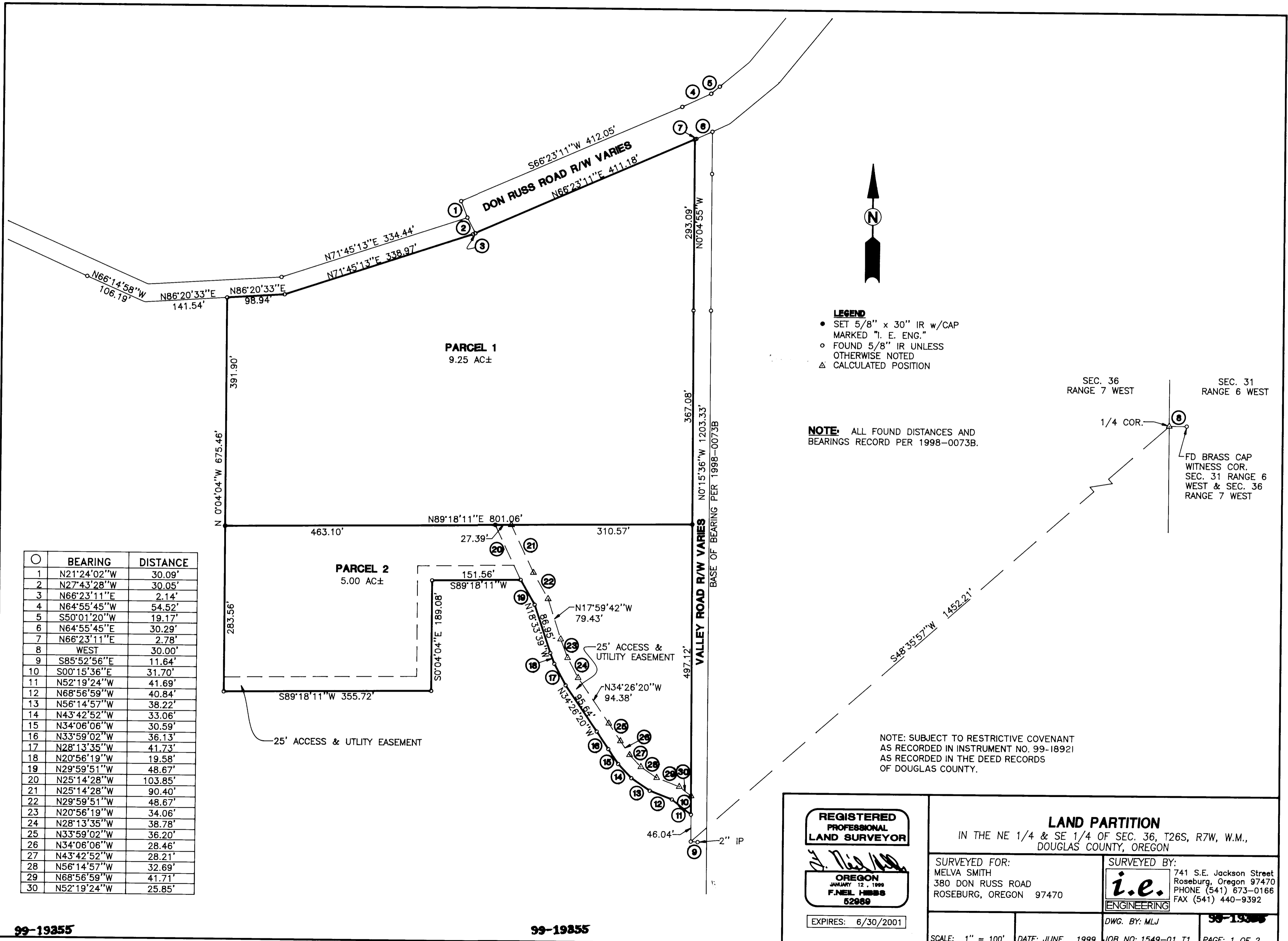

○	BEARING	DISTANCE
1	N21°24'02"W	30.09'
2	N27°43'28"W	30.05'
3	N66°23'11"E	2.14'
4	N64°55'45"W	54.52'
5	S50°01'20"W	19.17'
6	N64°55'45"E	30.29'
7	N66°23'11"E	2.78'
8	WEST	30.00'
9	S85°52'56"E	11.64'
10	S00°15'36"E	31.70'
11	N52°19'24"W	41.69'
12	N68°56'59"W	40.84'
13	N56°14'57"W	38.22'
14	N43°42'52"W	33.06'
15	N34°06'06"W	30.59'
16	N33°59'02"W	36.13'
17	N28°13'35"W	41.73'
18	N20°56'19"W	19.58'
19	N29°59'51"W	48.67'
20	N25°14'28"W	103.85'
21	N25°14'28"W	90.40'
22	N29°59'51"W	48.67'
23	N20°56'19"W	34.06'
24	N28°13'35"W	38.78'
25	N33°59'02"W	36.20'
26	N34°06'06"W	28.46'
27	N43°42'52"W	28.21'
28	N56°14'57"W	32.69'
29	N68°56'59"W	41.71'
30	N52°19'24"W	25.85'

99-19855

99-19855

<p>REGISTERED PROFESSIONAL LAND SURVEYOR</p> <p><i>F. Neil Higgs</i></p> <p>OREGON JANUARY 12, 1999 F. NEIL HIGGS 52989</p> <p>EXPIRES: 6/30/2001</p>	<p>LAND PARTITION</p> <p>IN THE NE 1/4 & SE 1/4 OF SEC. 36, T26S, R7W, W.M., DOUGLAS COUNTY, OREGON</p>	
	<p>SURVEYED FOR:</p> <p>MELVA SMITH 380 DON RUSS ROAD ROSEBURG, OREGON 97470</p>	<p>SURVEYED BY:</p> <p>i.e. ENGINEERING</p> <p>741 S.E. Jackson Street Roseburg, Oregon 97470 PHONE (541) 673-0166 FAX (541) 440-9392</p>
<p>SCALE: 1" = 100'</p>	<p>DATE: JUNE, 1999</p>	<p>DWG. BY: MLJ</p> <p>99-19855</p> <p>JOB NO: 1549-01 T1 PAGE: 1 OF 2</p>

1999-0067 A