

1999-0061 A

A PARTITION PLAT FOR GERALD & JAMES KLOPE
LOCATED IN THE SW 1/4 OF SECTION 33, T 30 S, R 6 W, W.M.,
DOUGLAS COUNTY, OREGON

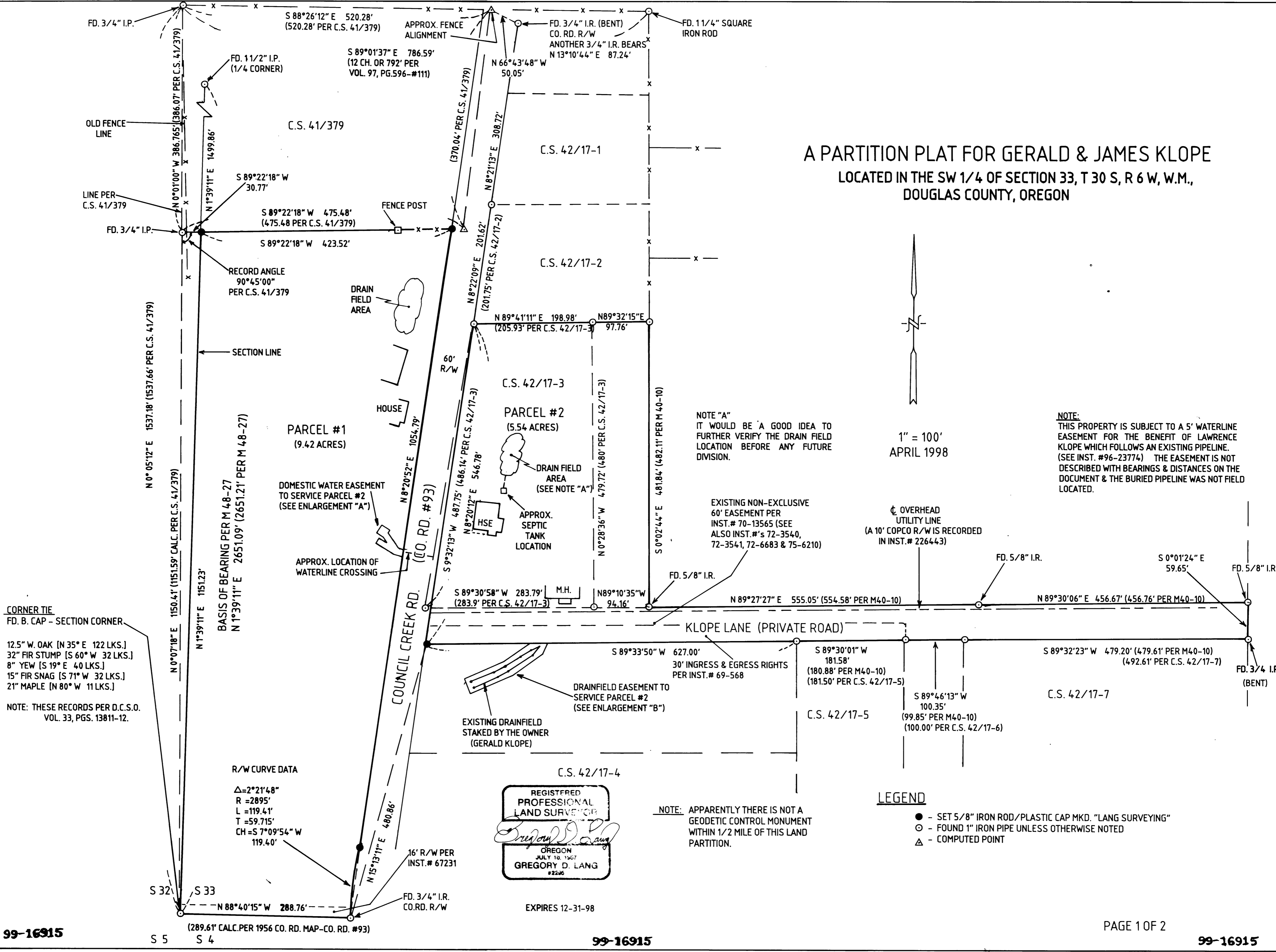

CORNER TIE
FD. B. CAP - SECTION CORNER
12.5" W. OAK [N 35° E 122 LKS.]
32" FIR STUMP [S 60° W 32 LKS.]
8" YEW [S 19° E 40 LKS.]
15" FIR SNAG [S 71° W 32 LKS.]
21" MAPLE [N 80° W 11 LKS.]
NOTE: THESE RECORDS PER D.C.S.O.
VOL. 33, PGS. 13811-12.

R/W CURVE DATA
Δ=2°21'48"
R=2895'
L=119.41'
T=59.715'
CH=S 7°09'54" W
119.40'

REGISTERED
PROFESSIONAL
LAND SURVEYOR
Gregory D. Lang
OREGON
JULY 10, 1967
GREGORY D. LANG
#2236

NOTE: APPARENTLY THERE IS NOT A
GEODETIC CONTROL MONUMENT
WITHIN 1/2 MILE OF THIS LAND
PARTITION.

LEGEND

- - SET 5/8" IRON ROD/PLASTIC CAP MKD. "LANG SURVEYING"
- - FOUND 1" IRON PIPE UNLESS OTHERWISE NOTED
- △ - COMPUTED POINT

1999-0061 A