

**COUNTY SURVEYORS FILE DATA
DO NOT REMOVE FROM OFFICE**

SURVEYOR'S CERTIFICATE

I, WILLIAM J. RUPPERT, SAY THAT THE LAND DEPICTED ON THE ACCOMPANYING LAND PARTITION MAP HAS BEEN SURVEYED AND MARKED WITH THE PROPER MONUMENTS, AND THAT THE DESCRIPTION OF THE LAND DEPICTED ON THE ACCOMPANYING LAND PARTITION MAP IS AS FOLLOWS:

A PARCEL OF LAND LOCATED IN SECTION 8, TOWNSHIP 30 SOUTH, RANGE 5 WEST, WILLAMETTE MERIDIAN, DOUGLAS COUNTY, OREGON, WHICH IS THE LAND DESCRIBED IN INSTRUMENT NO. 95-06148 OF DOUGLAS COUNTY DEED RECORDS AND MORE PARTICULARLY DESCRIBED AS FOLLOWS:

LOT 46 OF MARCH PLAT "A" LESS RIGHT OF WAY AS DESCRIBED IN INSTRUMENT NO. 67-5366.

William J. Ruppert
WILLIAM J. RUPPERT

ACKNOWLEDGEMENT:

STATE OF OREGON }
COUNTY OF DOUGLAS } SS

PERSONALLY APPEARED BEFORE ME ON THIS 22nd DAY OF Sept., 1996, IN SAID STATE AND COUNTY, CAROL HALL, WHO ACKNOWLEDGED THE ANNEXED INSTRUMENT TO BE HER VOLUNTARY ACT AND DEED.

Cherilyn A. Hays NOTARY PUBLIC

DECLARATION:

KNOWN ALL MEN BY THESE PRESENTS CAROL HALL IS THE OWNER OF THE LAND REPRESENTED ON THE ANNEXED MAP AND MORE PARTICULARLY DESCRIBED ON THE ACCOMPANYING SURVEYOR'S CERTIFICATE, HAS CAUSED THE SAME TO BE PARTITIONED AS SHOWN ON THE ANNEXED PLAT.

Carol A. Hall 9-12-96
CAROL HALL DATE

STATE OF OREGON }
COUNTY OF DOUGLAS } SS
LEWIS SHAWER JR., COUNTY CLERK AND
RECORDER OF CONVEYANCES, DO HEREBY CERTIFY
THAT THIS INSTRUMENT WAS RECORDED
99 JUN 28 PM 3:35
DOYLE SHAWER JR.
DOUGLAS COUNTY CLERK
IN THE OFFICE RECORDS OF DOUGLAS COUNTY
BY *John J. Burnett*
FEE PP

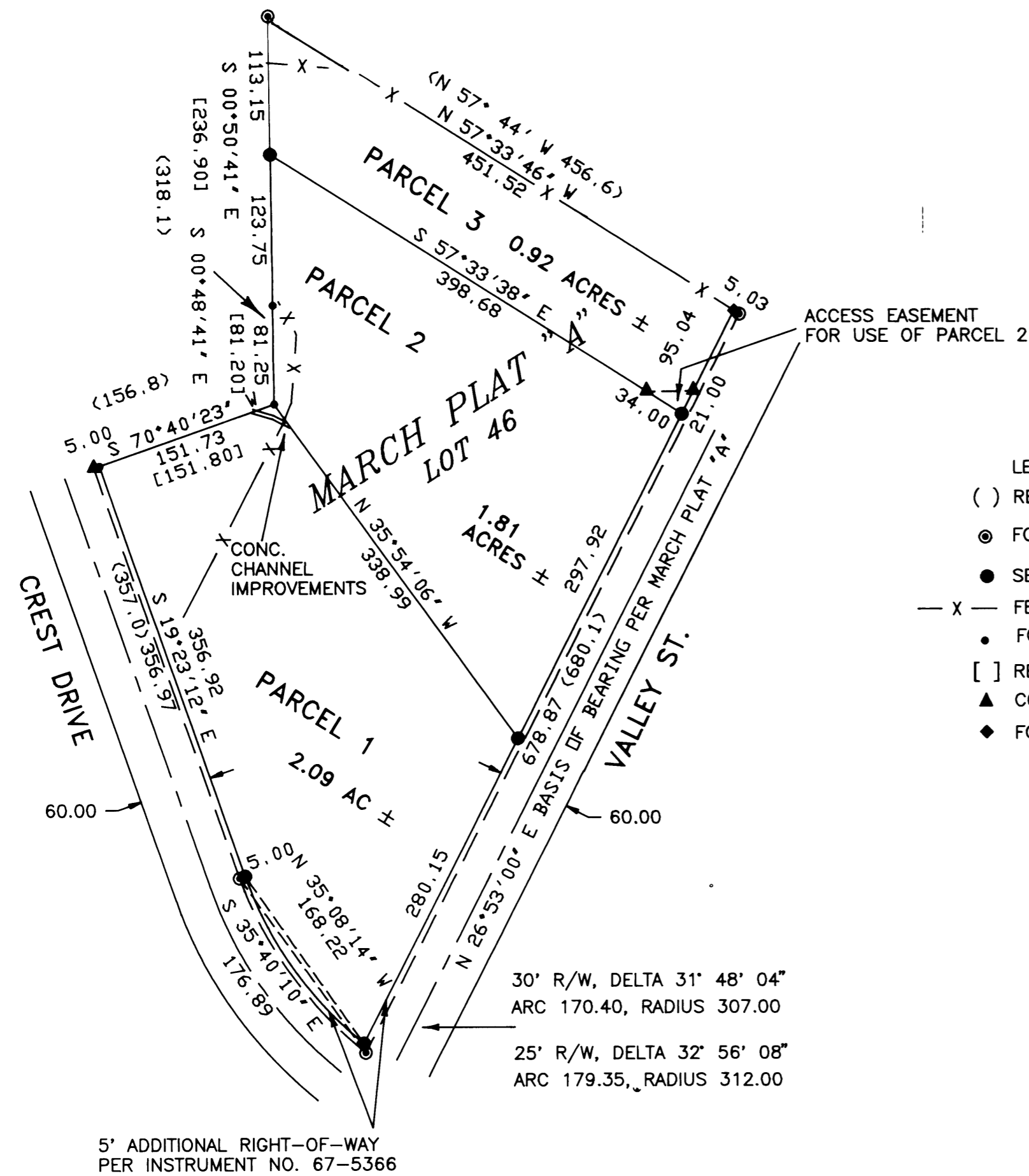

- LEGEND**
- () RECORD PER MARCH PLAT "A"
 - ⊙ FOUND 1.25" IRON PIPE PER MARCH PLAT "A"
 - SET 5/8" X 30" IRON ROD WITH 0.75" BRASS WASHER LS 866
 - X - FENCE
 - FOUND 1/2" IRON ROD
 - [] RECORD PER M 77-12
 - ▲ COMPUTED POINT, NOT SET OR FOUND
 - ◆ FOUND 5/8" IRON ROD

APPROVALS

Bob Williams for KLC 9/28/99
DOUGLAS COUNTY PLANNING DEPT. DATE

Ed Mann 6-28-99
COUNTY SURVEYOR DEPUTY DATE

I HEREBY CERTIFY THAT ALL TAXES AND SPECIAL ASSESSMENTS OR OTHER CHARGES REQUIRED BY LAW HAVE BEEN PAID.

Ray Northrup 6/28/99
DOUGLAS COUNTY TAX COLLECTOR DATE



FILED THIS DAY 28th OF JUNE 1999, BY *John J. Burnett*
DOUGLAS COUNTY CLERK'S OFFICE 99-16914 3:35 P.M.
DOYLE SHAWER JR., County Clerk

LAND PARTITION SURVEY OF LOT 46, MARCH PLAT "A" IN W 1/2 SECTION 8, T. 30 S., R. 5. W., W.M.	
OWNER AND PARTITIONER: Carol Hall P.O. Box 887 Myrtle Creek, OR 97457	
ZONE: R-1 COMP. PLAN DESIG.: MEDIUM DENSITY RESIDENTIAL WATER SUPPLY: TRI-CITY WATER DISTRICT SEWAGE DISPOSAL: TRI-CITY SANITARY DISTRICT Planning Dept. File 96-103	
REGISTERED OREGON LAND SURVEYOR <i>William J. Ruppert</i> JULY 12, 1968 WILLIAM J. RUPPERT 866 MY REGISTRATION EXPIRES 12/31/1996	Surveyed by: WILLIAM J. RUPPERT P.O. BOX 1564 MYRTLE CREEK, OR 97457
SCALE 1"=100'	AUGUST 1996 SHEET 1 OF 1

1999-0060

0900-6661