

AFFIDAVIT OF CORRECTION DETAIL.

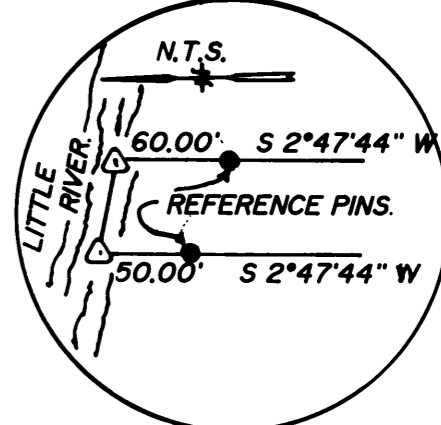

AFFIDAVIT OF CORRECTION:
RECORDED JUNE 9, 1999 IN BOOK
1623 PAGE 281 CO. CLERK RECORDS
C.S. FILE 65/24-11

LEGEND:

- FOUND 5/8" IRON ROD (UNLESS OTHERWISE NOTED)
- SET 5/8"x30" IRON ROD WITH CAP MARKED "IE ENG"
- FD 3/4" IRON ROD w/ R/W CAP
- △ CALCULATED POINT

RECORD DATA:

ALL DATA AS PER VOL.18 PAGE 41-A, B, C, UNLESS OTHERWISE NOTED
() AS PER THIS SURVEY
[] UNIT 4 BEFORE PARTITION

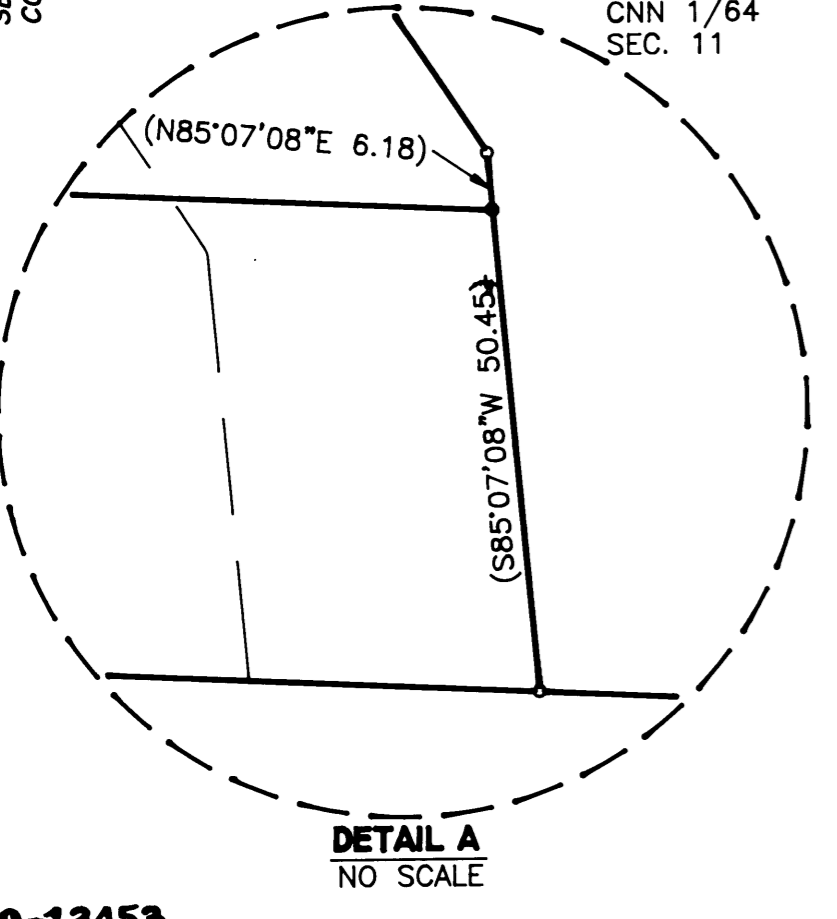
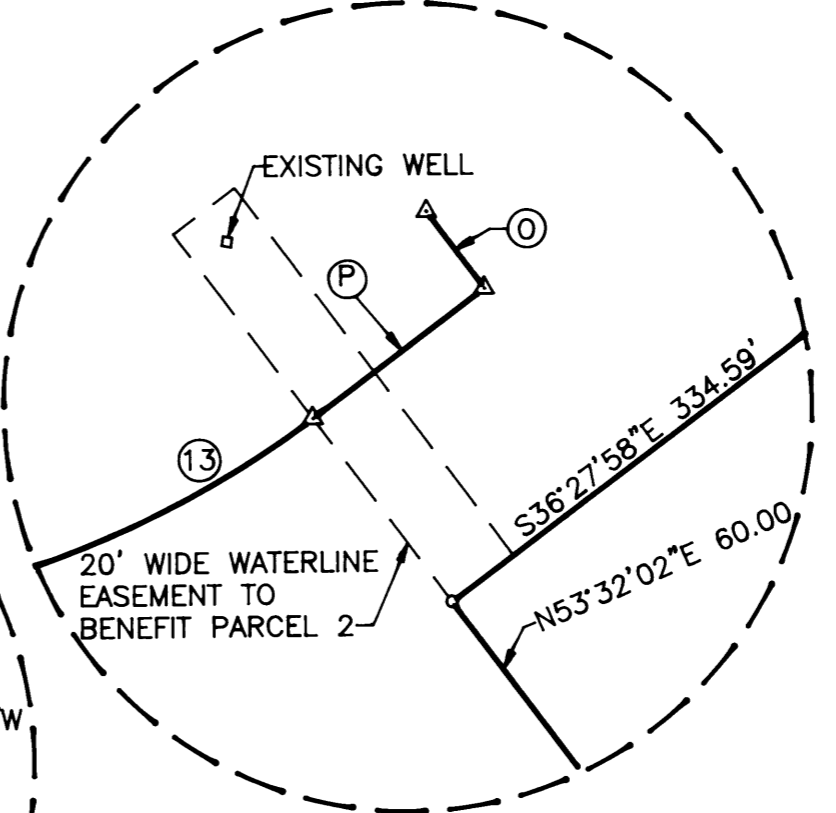
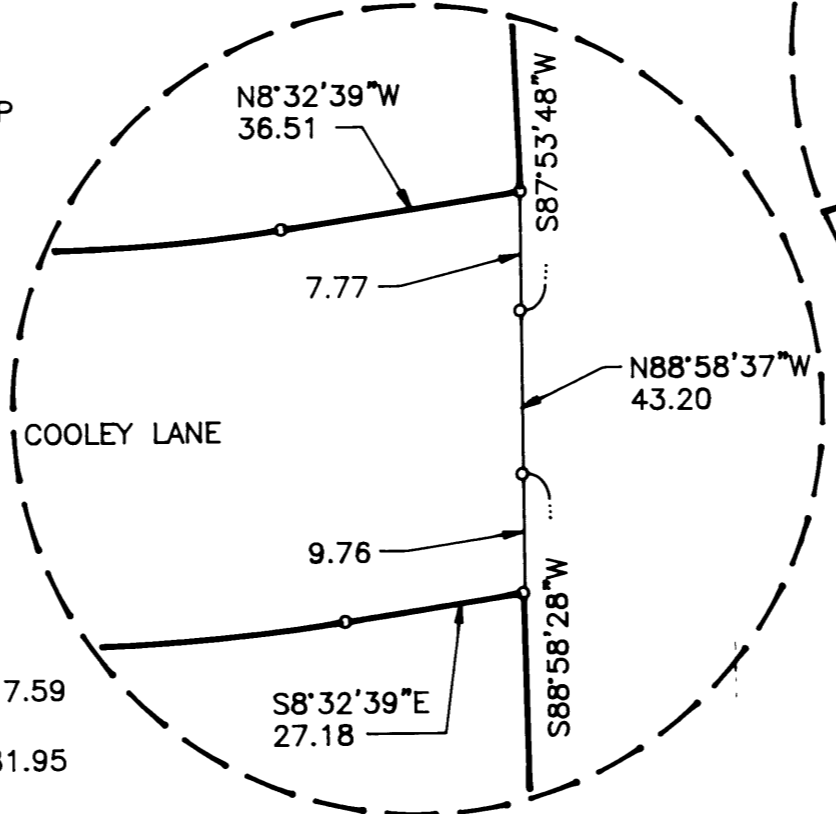
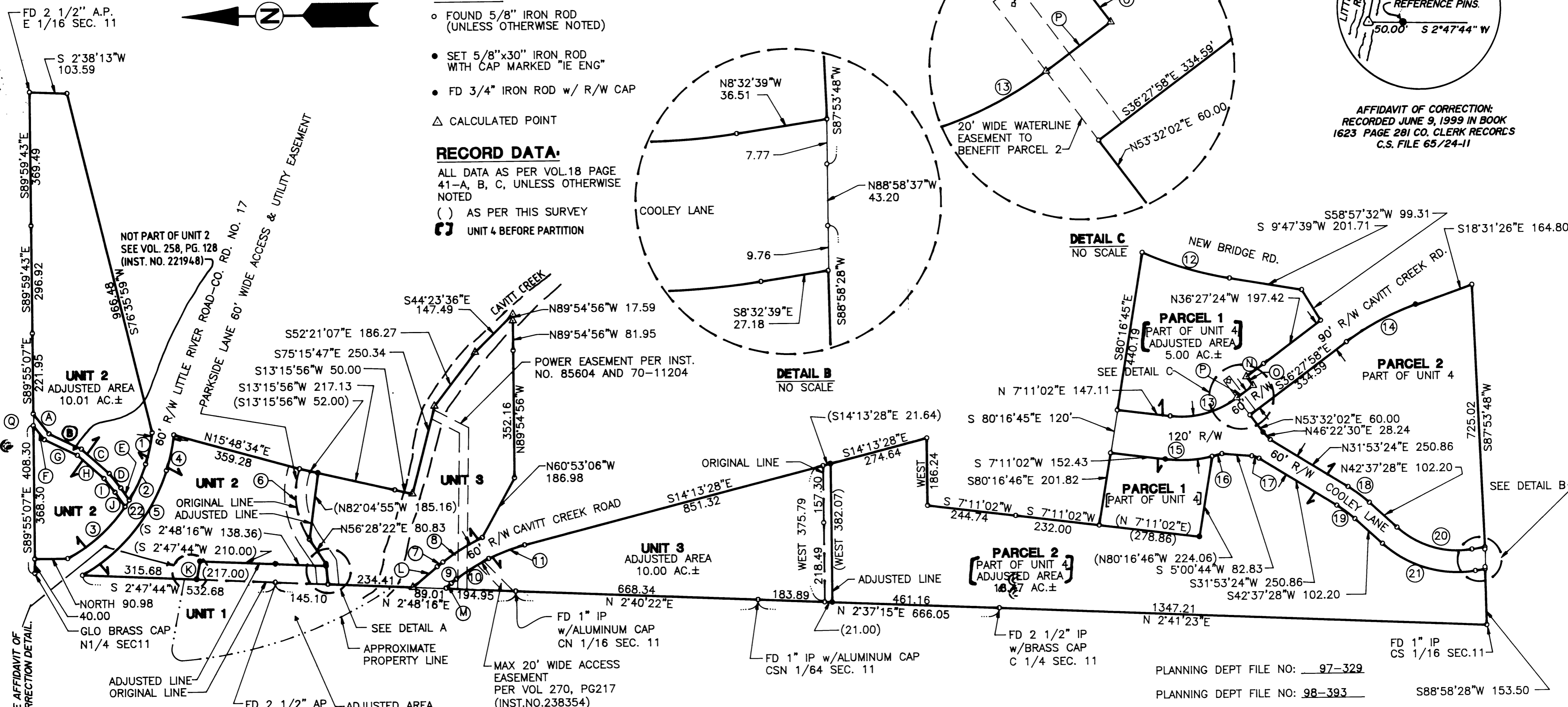

LINE DATA

○	BEARING/DISTANCE
A	N52°30'00"E 70.64
B	N26°00'00"E 99.05
C	N42°00'00"E 102.28
D	N52°00'00"E 51.22
E	N56°00'00"E 40.93
F	S52°30'00"W 49.36
G	S26°00'00"W 100.95
H	S42°00'00"W 97.72
I	S52°00'00"W 48.78
J	S56°00'00"W 48.52
K	(S79°14'05"E 50.49)
L	N39°34'40"W 87.94
M	N39°34'40"W 22.19
N	N36°27'24"W 60.00
O	S53°32'24"W 30.53
P	N36°27'58"W 56.09
Q	S89°55'07"E 32.79

CURVE DATA

○	RADIUS	ARC	CHORD
1	447.46	88.62	N77°37'40"W 88.48
2	447.46	109.79	N64°55'28"W 109.52
3	447.46	215.31	N41°20'17"W 213.24
4	507.46	100.51	N77°37'39"W 100.34
5	507.46	378.99	N50°33'30"W 370.24
6	223.00	203.97	S82°40'31"W 196.93
7	580.47	20.29	N38°34'53"W 20.29
8	580.47	128.40	N31°14'54"W 128.13
9	520.47	18.10	N38°34'53"W 18.10
10	520.47	106.10	N31°44'41"W 105.92
11	520.47	106.10	N20°03'52"W 105.92
12	989.93	251.93	S17°05'06"W 251.25
13	256.48	195.40	N14°38'28"W 190.70
14	705.90	217.90	S27°37'23"E 217.04
15	376.48	129.98	N02°42'25"W 129.34
16	376.48	28.00	N14°43'44"W 28.00
17	45.00	21.11	N18°27'04"E 20.92
18	392.00	73.44	N37°15'26"E 73.34
19	332.00	62.20	N37°15'26"E 62.11
20	250.00	223.27	N17°02'24"E 215.92
21	310.00	276.85	N17°02'24"E 267.74
22	447.46	21.65	N56°30'32"W 21.65

PLANNING DEPT FILE NO: 97-329
PLANNING DEPT FILE NO: 98-393

<p>REGISTERED PROFESSIONAL LAND SURVEYOR</p> <p><i>Wayne L. Rogers</i></p> <p>OREGON FEBRUARY 14, 1985 WAYNE L. ROGERS 2137</p> <p>EXPIRES: 12/31/2000</p>	<p>BOUNDARY LINE ADJUSTMENT AND LAND PARTITION</p> <p>IN THE NE 1/4 AND SE 1/4 OF SEC.11, T27S, R3W, W.M. DOUGLAS COUNTY, OREGON</p>	
	<p>SURVEYED FOR: M&W LEASING INC./P.J. WASHBURN P.O. BOX 936 ROSEBURG, OR 97470</p>	<p>SURVEYED BY: i.e. ENGINEERING</p> <p>741 S.E. Jackson Street Roseburg, Oregon 97470 PHONE (541) 673-0166 FAX (541) 440-9392</p>
<p>SCALE: 1"=200'</p>	<p>DATE: MAY, 1999</p>	<p>DWG. BY: MLJ JOB NO. 1588-01 PAGE: 1 OF 2</p>