

COUNTY SURVEYORS FILE DATA
DO NOT REMOVE FROM OFFICE

LAND PARTITION
FOR SUNWEST MANAGEMENT, INC.
PARCEL 2 OF BOOK 8, PAGE 63, PLAT RECORDS
SW 1/4 OF SECTION 11, TOWNSHIP 27 SOUTH, RANGE 6 WEST OF THE WILLAMETTE MERIDIAN
DOUGLAS COUNTY, OREGON
MARCH 1999

- LEGEND:**
- Found 5/8" Iron Rod or as noted.
 - Set 5/8" x 30" Iron Rod with Yellow Plastic Cap marked "AA SURVEYING INC."
 - ⊕ Found DCSO disk stamped "TROOST 1982" in concrete

RECORD INFORMATION:
() M94-65

Legal Owner/Partitioner:
Callahan Village Assisted Living, LLC
2735 12th Street, S.E., Suite 200
Salem, Oregon 97302

Water: City of Roseburg
Sewer: Roseburg Urban Sanitary District
Zoning: C-3
Number of Parcels: 2
Comp Plan: Commercial
File Number: P-99-1

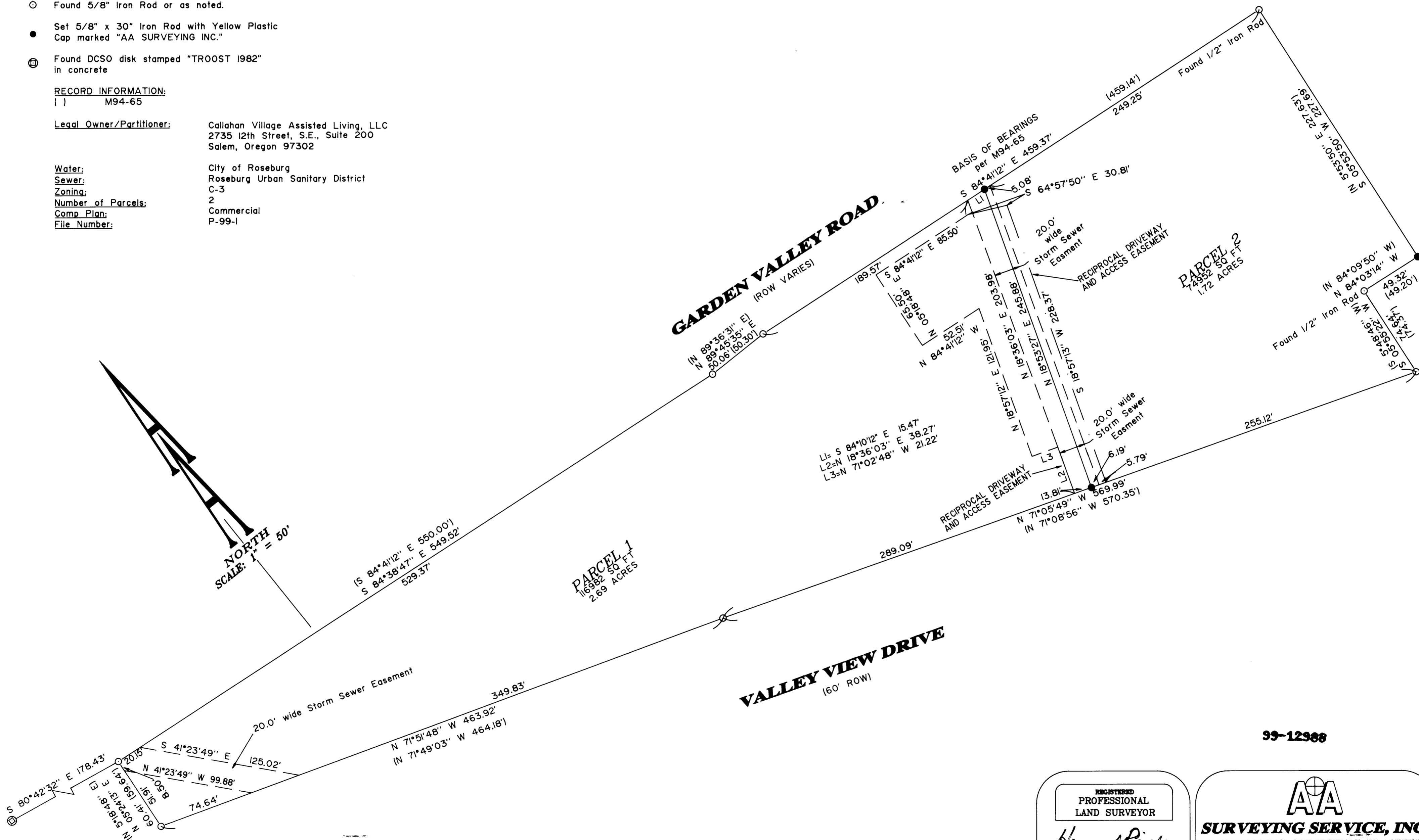

99-12988

REGISTERED
PROFESSIONAL
LAND SURVEYOR

Herman A. Pieske

OREGON
JULY 14, 1978
HERMAN A. PIESKE
1881
EXP. DATE: 12-31-00

AA

SURVEYING SERVICE, INC.
ENGINEERING • SURVEYING • PLANNING

3076 NE DIAMOND LAKE BLVD.
ROSEBURG, OREGON 97470
TEL (541)672-2006
FAX (541)672-0611

1999-0049 A

1999-0049 A