

RESUBDIVISION OF FIRST SUBDIVISION OF CLOVERDALE ADDITION TO ROSEBURG, VOL. 11, PG. 61

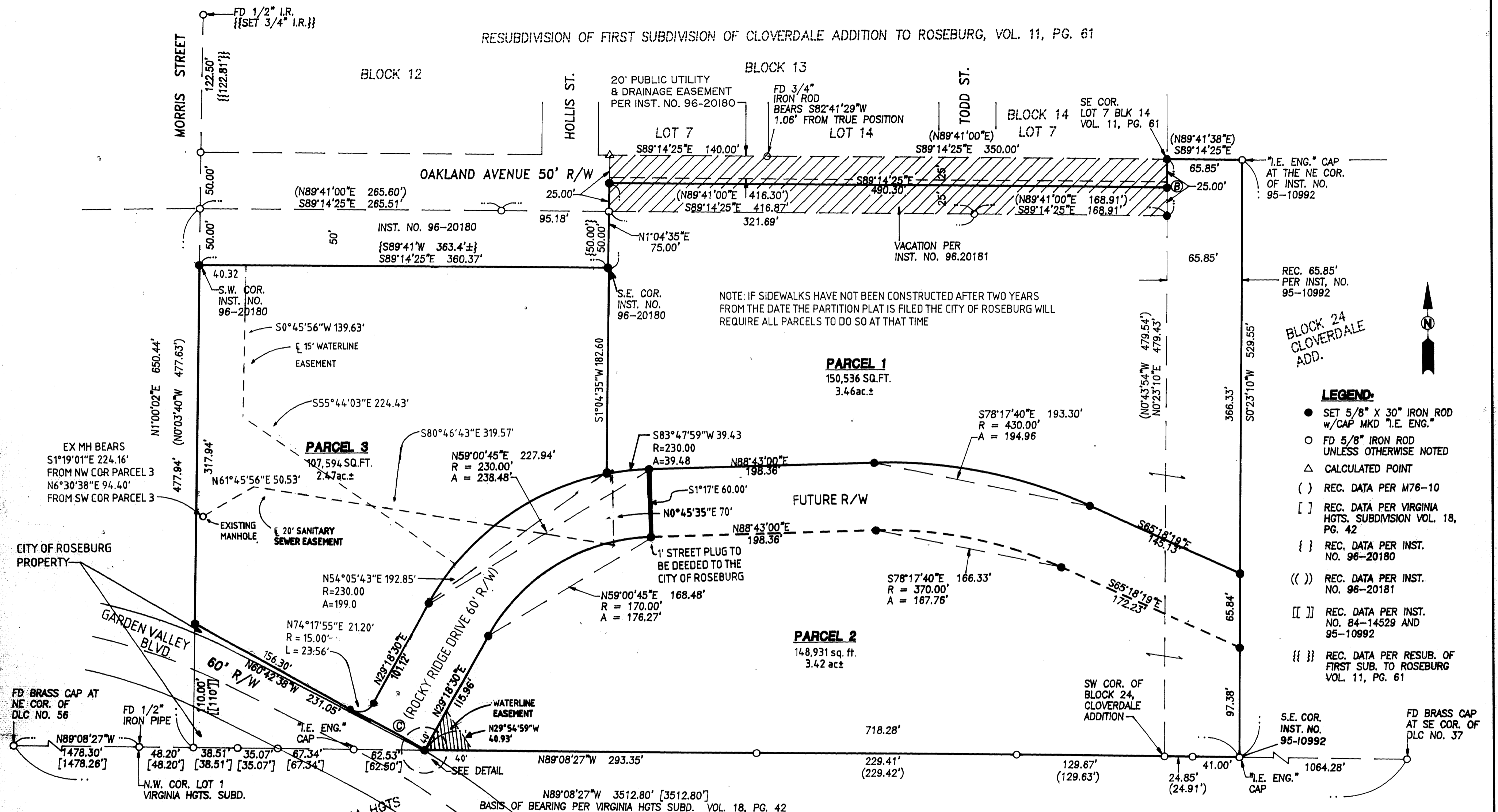

STATE OF OREGON
 COUNTY OF DOUGLAS ss
 I, DONALD A. BENTZ, COUNTY CLERK AND
 RECORDER OF DEEDS, DO HEREBY CERTIFY
 THAT THIS INSTRUMENT WAS RECORDED
 99 MAY -3 PM 3:14
 DONALD A. BENTZ
 COUNTY CLERK
 IN THE OFFICE OF THE COUNTY CLERK
 BY [Signature]
 99-11743

REGISTERED PROFESSIONAL LAND SURVEYOR
 DONALD A. BENTZ
 JULY 12, 1988
 EXPIRES: 12/31/99

LAND PARTITION
 IN THE NW1/4 OF SEC. 18, T27S, R5W, W.M., DOUGLAS COUNTY, OREGON

SURVEYED FOR: MAGALI VARGAS-BOZO 141 UMPQUA COLLEGE RD ROSEBURG, OREGON 97470 (541) 672-7107.	SURVEYED BY: i.e. ENGINEERING 741 S.E. Jackson Street Roseburg, Oregon 97470 PHONE (541) 673-0166 FAX (541) 440-9392
SCALE: 1" = 60'	DATE: FEB. 1998
JOB NO. 236-03	PAGE: 2 OF 2

**COUNTY SURVEYORS FILE DATA
 DO NOT REMOVE FROM OFFICE**