

**LAND PARTITION**  
 FOR DOUGLAS COUNTY LUMBER COMPANY  
 SEC. 31, T24S, 3 W, SEC. 25, 26, 35, 36, T24S, R4W, W.M.  
 SEC. 6, 7, T25S, R3W, SEC. 1, 2, 12, 13, T25S, R4W, W.M.  
 DOUGLAS COUNTY, OREGON  
 MARCH 1999

COUNTY SURVEYORS FILE DATA  
 DO NOT REMOVE FROM OFFICE

1999-0028 A

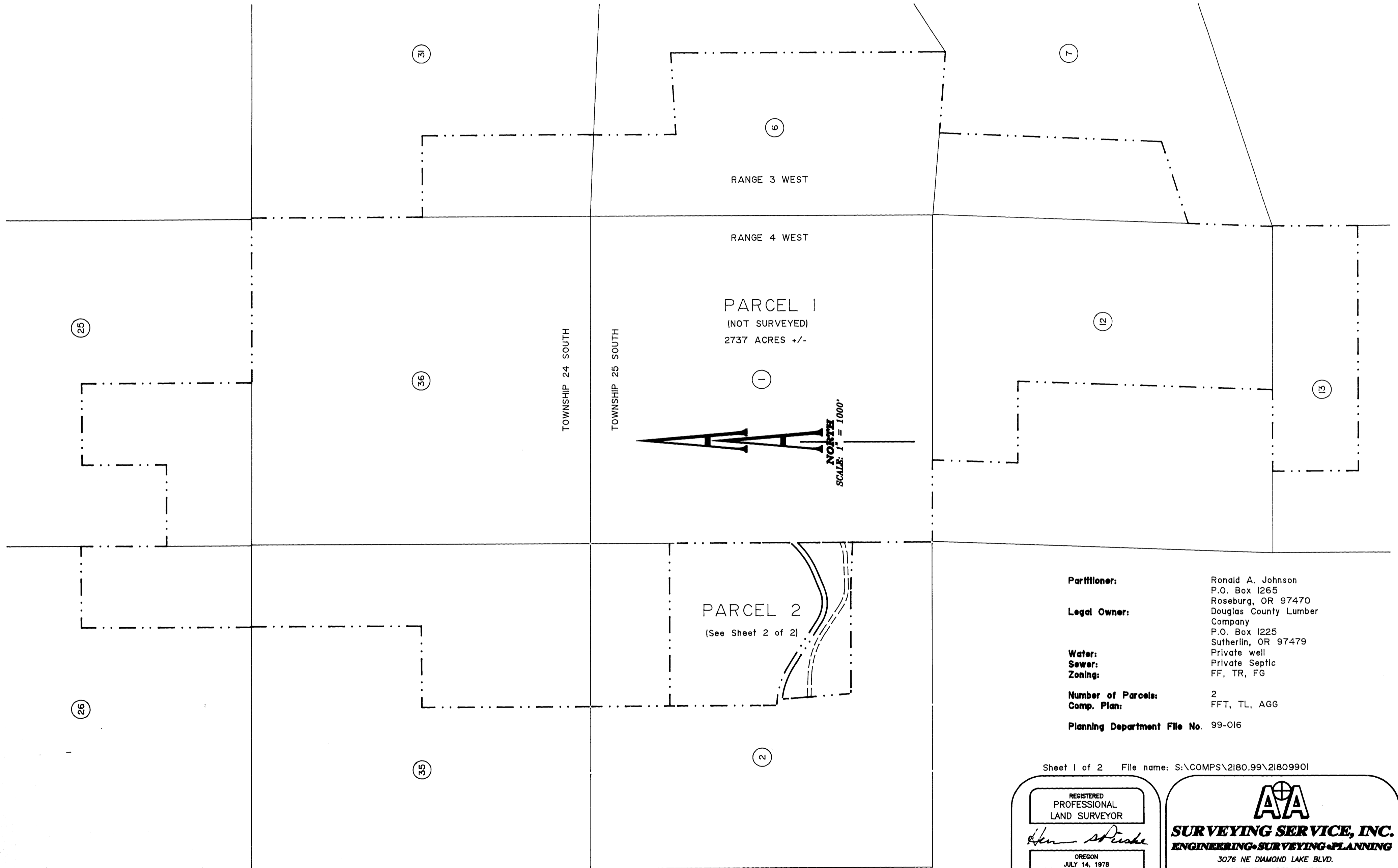

**Partitioner:** Ronald A. Johnson  
 P.O. Box 1265  
 Roseburg, OR 97470

**Legal Owner:** Douglas County Lumber Company  
 P.O. Box 1225  
 Sutherlin, OR 97479

**Water:** Private well  
**Sewer:** Private Septic  
**Zoning:** FF, TR, FG

**Number of Parcels:** 2  
**Comp. Plan:** FFT, TL, AGG

**Planning Department File No.** 99-016

Sheet 1 of 2 File name: S:\COMPS\2180.99\21809901

REGISTERED  
 PROFESSIONAL  
 LAND SURVEYOR

*Herman A. Pieske*

OREGON  
 JULY 14, 1978  
 HERMAN A. PIESKE  
 1651

EXP. DATE: 12-31-00

**AA**

**SURVEYING SERVICE, INC.**  
 ENGINEERING • SURVEYING • PLANNING

3076 NE DIAMOND LAKE BLVD.  
 ROSEBURG, OREGON 97470  
 TEL (541)672-2096  
 FAX (541)672-0611

1999-0028 A