

# LAND PARTITION

FOR THE LES & HELEN GREEN LOVING TRUST  
LOTS 9 & 10, BLOCK 2 OF THE AMENDED PLAT OF DEVORE'S ADDITION TO YONCALLA  
NE 1/4 OF SECTION 4, TOWNSHIP 23 SOUTH, RANGE 5 WEST OF THE WILLAMETTE MERIDIAN  
DOUGLAS COUNTY, OREGON  
DECEMBER 1998

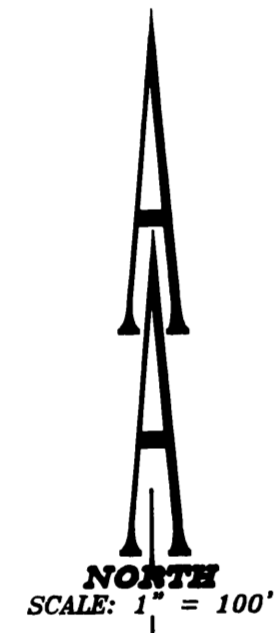
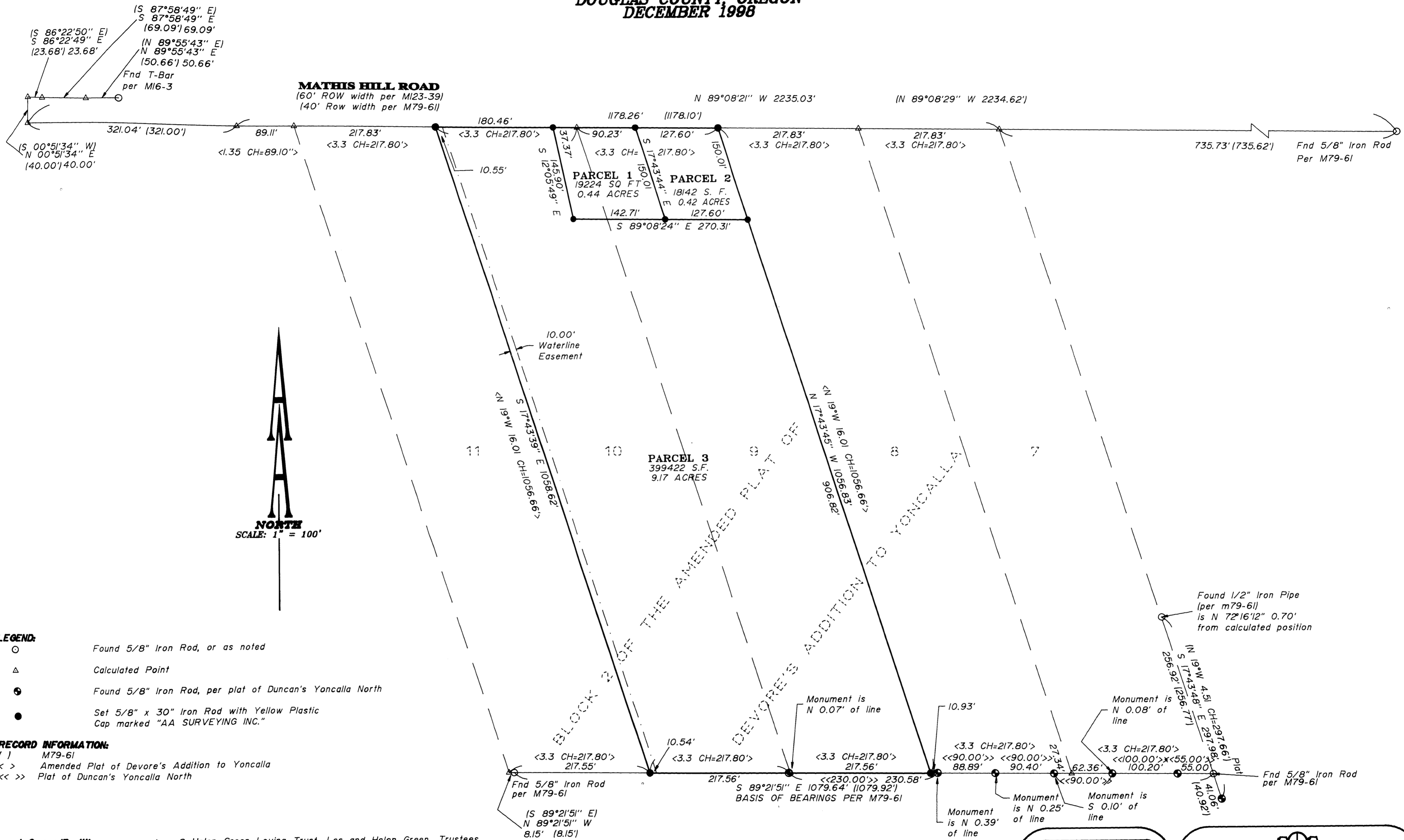

**LEGEND:**  
○ Found 5/8" Iron Rod, or as noted  
△ Calculated Point  
● Found 5/8" Iron Rod, per plat of Duncan's Yoncalla North  
● Set 5/8" x 30" Iron Rod with Yellow Plastic Cap marked "AA SURVEYING INC."

**RECORD INFORMATION:**  
( ) M79-61  
< > Amended Plat of Devore's Addition to Yoncalla  
<< >> Plat of Duncan's Yoncalla North

**Legal Owner/Partitioner:** Les & Helen Green Loving Trust, Les and Helen Green, Trustees  
33115 LLoyd Ave.  
Cottage Grove, OR 97424

**Water:** Yoncalla City Water for Parcels 1 and 2, no water service to Parcel 3  
**Sewer:** City of Yoncalla  
**Zoning:** Single Family Residential (RI)  
**Number of Parcels:** 3

**Comp. Plan:**  
**Planning Department File No.**

COUNTY SURVEYORS FILE DATA  
DO NOT REMOVE FROM OFFICE

99-02263

REGISTERED PROFESSIONAL LAND SURVEYOR  
*Ronald A. Quimby*  
OREGON  
JULY 14, 1978  
RONALD A. QUIMBY  
1954  
EXP. DATE: 12-31-98

**AA SURVEYING SERVICE, INC.**  
ENGINEERING SURVEYING PLANNING  
3076 NE DIAMOND LAKE BLVD.  
ROSEBURG, OREGON 97470  
TEL (541)672-2096  
FAX (541)672-0611