

LEGEND:

- FOUND 5/8" IRON ROD UNLESS OTHERWISE NOTED
- SET 5/8"x30" IRON ROD WITH CAP MARKED "IE ENG"
- △ CALCULATED POINT

RECORD DATA:

- () PER RM 2-35 UNLESS OTHERWISE NOTED
- [] PER CS 58/212-1
- (()) PER 1992-0035
- DOUGLAS COUNTY DEED RECORDS
- BOOK 1059 PG 605
- BOOK 1267 PG 236
- BOOK 955 PG 196

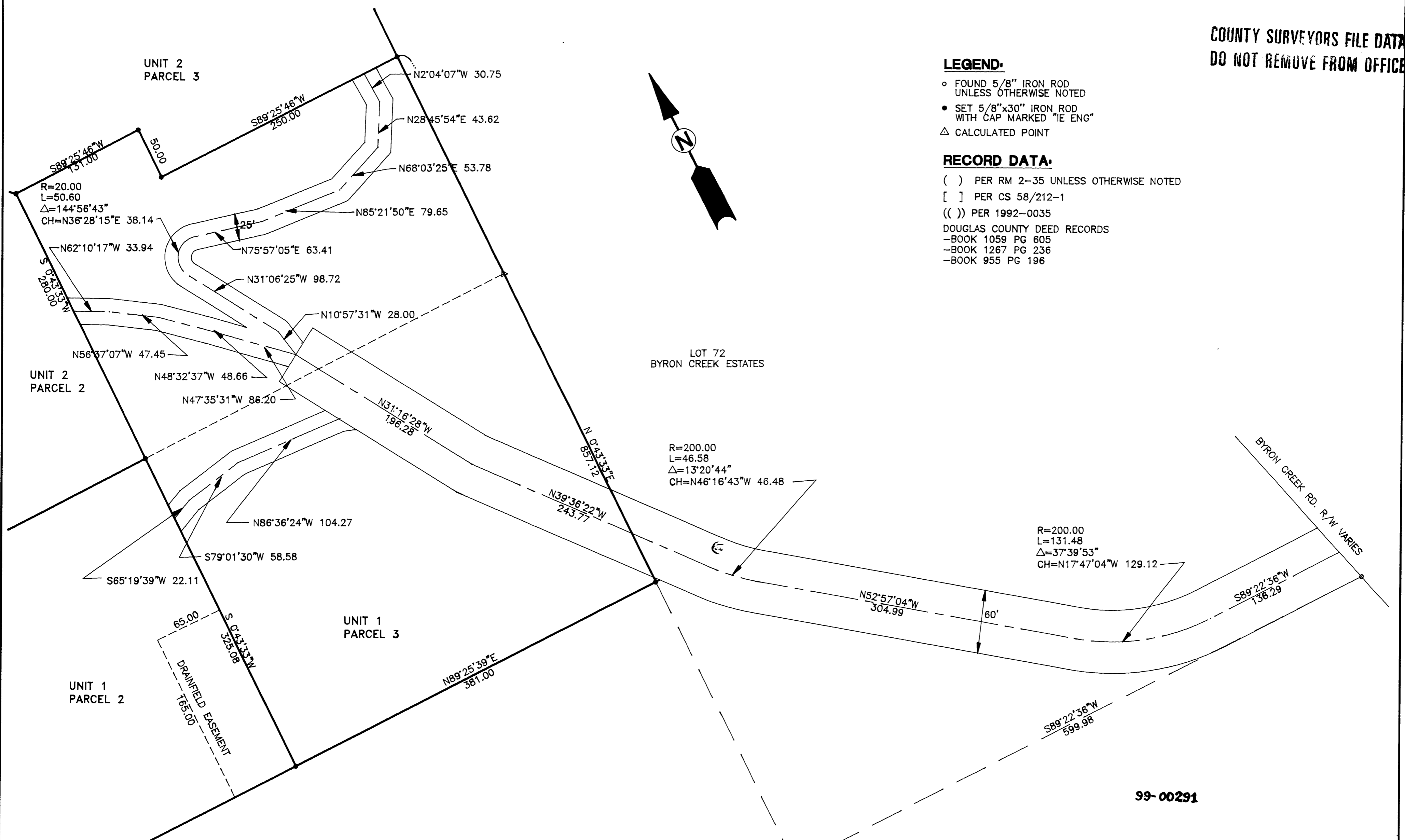
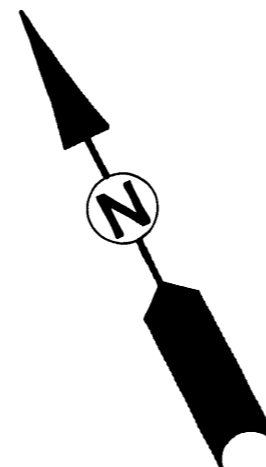

99-00291

99-00291

REGISTERED PROFESSIONAL LAND SURVEYOR

Wayne L. Rogers

OREGON
FEBRUARY 14, 1998
WAYNE L. ROGERS
2157

EXPIRES: 12/31/98

LAND PARTITION

LYING IN THE SE1/4 OF SECTION 20 AND SW1/4 OF SECTION 21 TOWNSHIP 29S, RANGE 7 W, W.M., DOUGLAS COUNTY, OREGON

SURVEYED FOR:
L & W PROPERTIES
11627 SEMINOLE CIRCLE
NORTHRIDGE, CA 91326

SURVEYED BY:
i.e.
ENGINEERING
741 S.E. Jackson Street
Roseburg, Oregon 97470
PHONE (541) 673-0166
FAX (541) 440-9392

SCALE: 1"=60'

DATE: DEC 98

DWG. BY: PNK

JOB NO. 1491-01 PAGE: 2 OF 3