

1999-0004 A

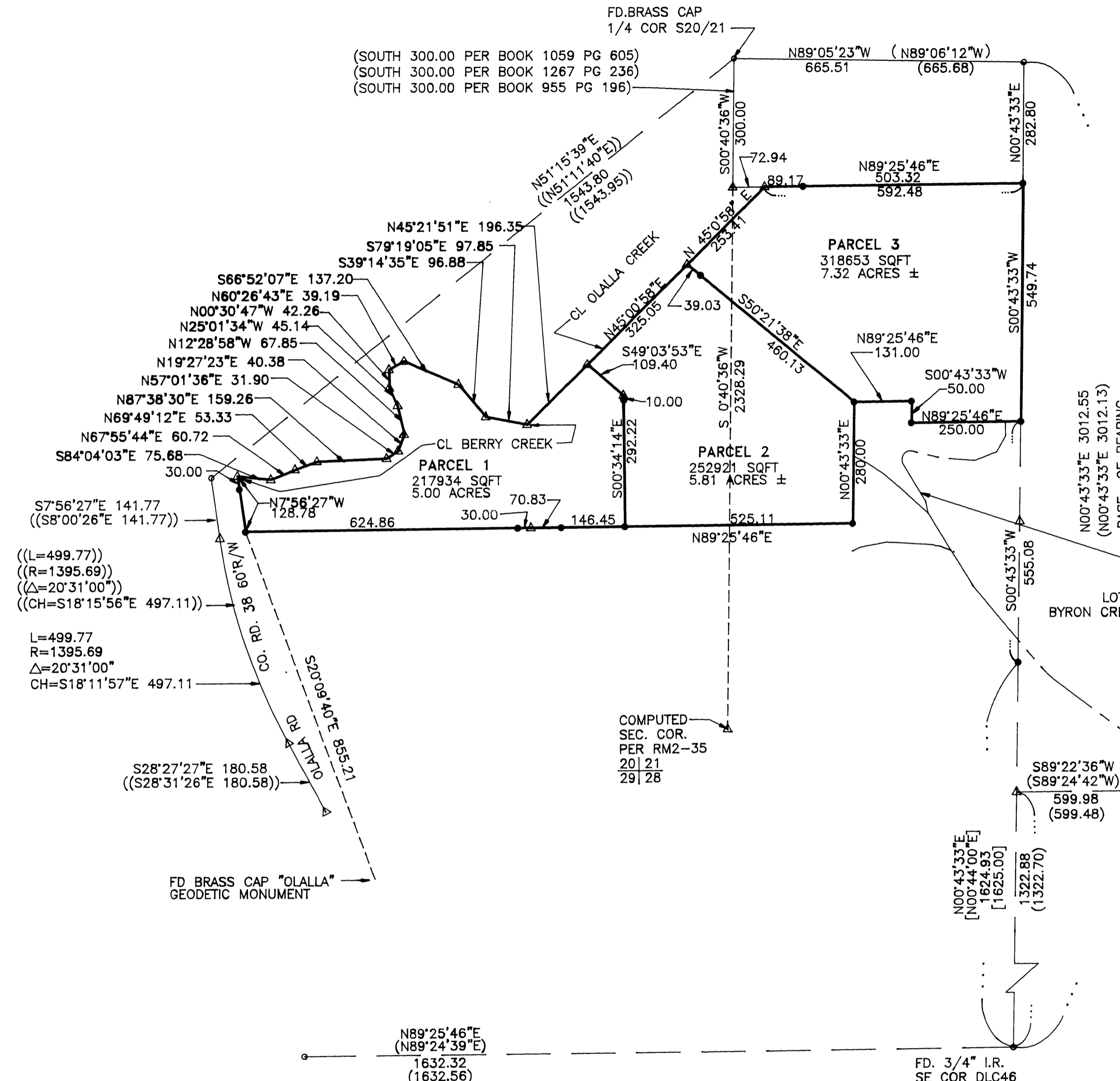

LEGEND:

- FOUND 5/8" IRON ROD UNLESS OTHERWISE NOTED
- SET 5/8"x30" IRON ROD WITH CAP MARKED "IE ENG"
- △ CALCULATED POINT

RECORD DATA:

() PER RM 2-35 UNLESS OTHERWISE NOTED
[] PER CS 58/212-1
(()) PER 1992-0035
DOUGLAS COUNTY DEED RECORDS
-BOOK 1059 PG 605
-BOOK 1267 PG 236
-BOOK 955 PG 196

FIELD CREW: NEIL HIBBS & ROD McALLISTER
SAM COREY & RYAN PALMER
EQUIPMENT: NIKON TOTAL STATIONS
SDR 31 & 33 DATA COLLECTORS
OFFICE: NEIL HIBBS
DRAFTING: PATRICK KOONTZ

((L=499.77))
((R=1395.69))
((Δ=20°31'00"))
((CH=S18°15'56"E 497.11))

L=499.77
R=1395.69
Δ=20°31'00"
CH=S18°11'57"E 497.11

99-00291

99-00291

1999-0004 A

REGISTERED PROFESSIONAL LAND SURVEYOR		LAND PARTITION	
<i>Wayne L. Rogers</i>		LYING IN THE SE1/4 OF SECTION 20 AND SW1/4 OF SECTION 21 TOWNSHIP 29S, RANGE 7 W, W.M., DOUGLAS COUNTY, OREGON	
OREGON FEBRUARY 14, 1995 WAYNE L. ROGERS 2137		SURVEYED FOR: L & W PROPERTIES 11627 SEMINOLE CIRCLE NORTHRIDGE, CA 91326	SURVEYED BY: i.e. ENGINEERING 741 S.E. Jackson Street Roseburg, Oregon 97470 PHONE (541) 673-0166 FAX (541) 440-9392
EXPIRES: 12/31/98		SCALE: 1"=200'	DATE: DEC., 98
		DWG. BY: PNK	JOB NO. 1491-01
		PAGE: 1	OF 3