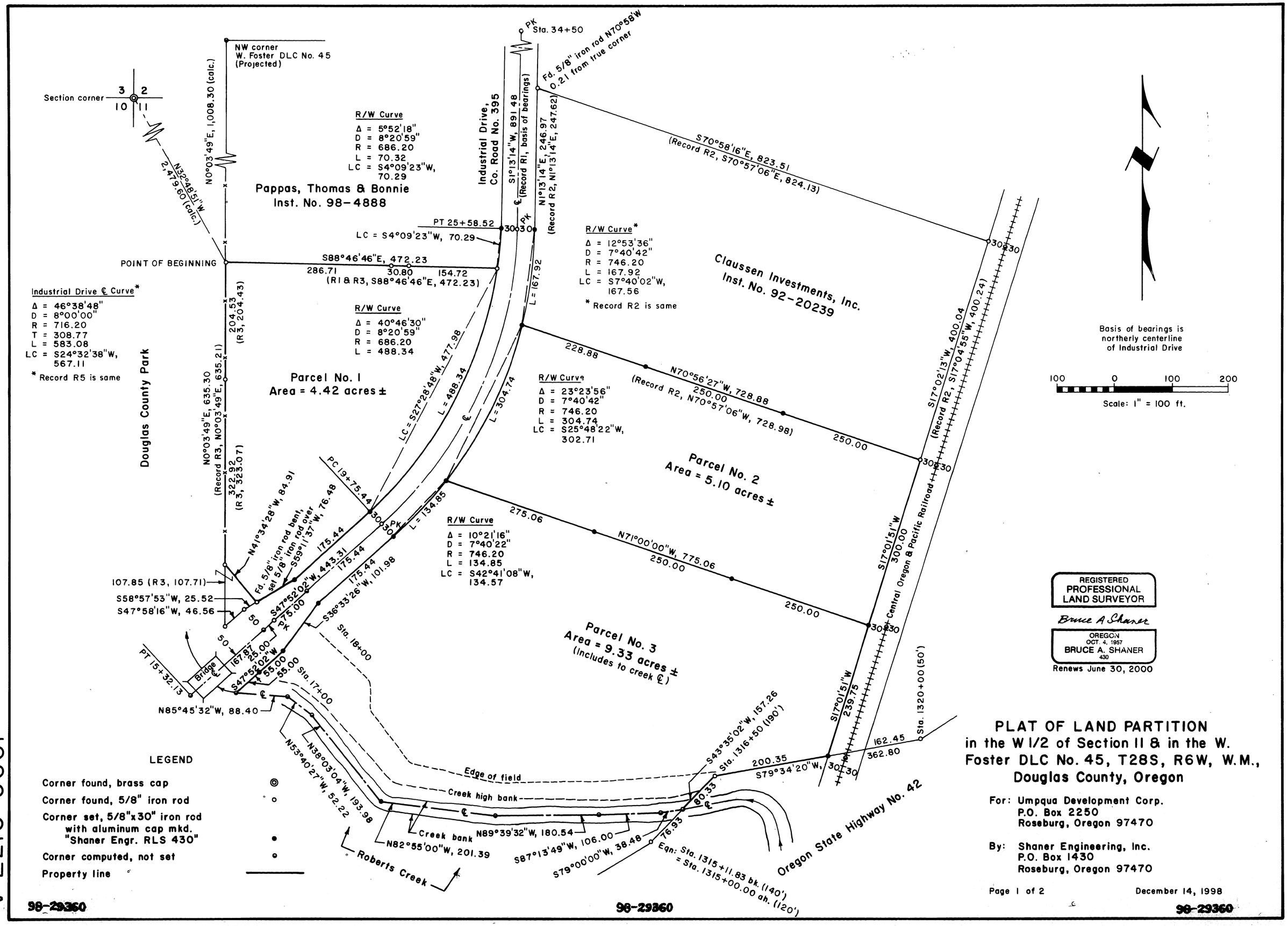

PLAT OF LAND PARTITION
in the W 1/2 of Section 11 & in the W. Foster DLC No. 45, T28S, R6W, W.M., Douglas County, Oregon

For: Umpqua Development Corp.
P.O. Box 2250
Roseburg, Oregon 97470

By: Shaner Engineering, Inc.
P.O. Box 1430
Roseburg, Oregon 97470

Page 1 of 2

December 14, 1998

1998-0137 A

1998-0137 A

COUNTY SURVEYORS FILE DATA
DO NOT REMOVE FROM OFFICE