

COUNTY SURVEYORS FILE DATA
DO NOT REMOVE FROM OFFICE

1998-0124 B

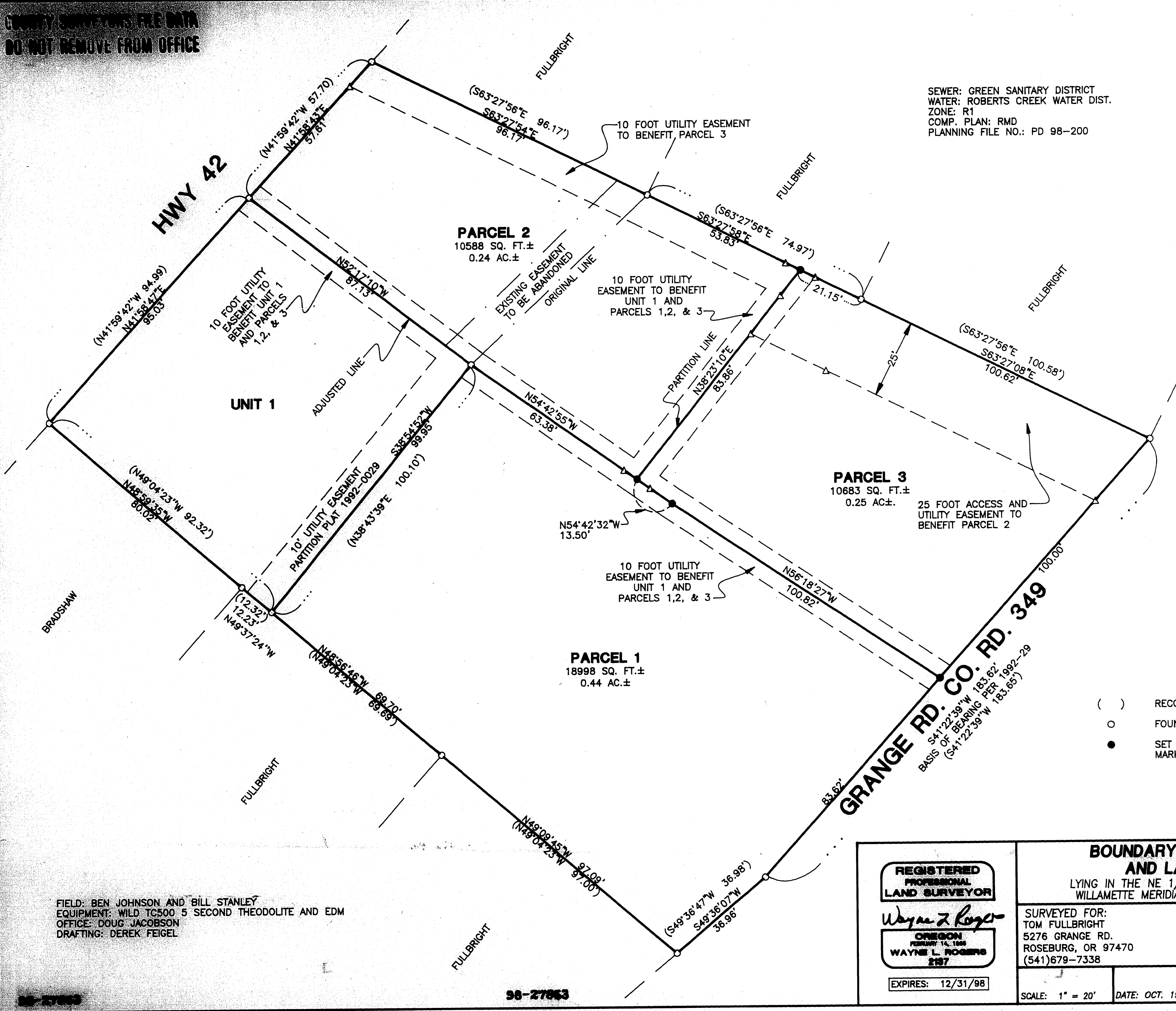

SEWER: GREEN SANITARY DISTRICT
WATER: ROBERTS CREEK WATER DIST.
ZONE: R1
COMP. PLAN: RMD
PLANNING FILE NO.: PD 98-200



LEGEND

- () RECORD PER PARTITION PLAT 1992-0029
- FOUND 5/8 INCH IRON ROD
- SET 5/8" x 30" IRON ROD WITH CAP MARKED "IE ENG"

FIELD: BEN JOHNSON AND BILL STANLEY
EQUIPMENT: WILD TC500 5 SECOND THEODOLITE AND EDM
OFFICE: DOUG JACOBSON
DRAFTING: DEREK FEIGEL

<p>REGISTERED PROFESSIONAL LAND SURVEYOR</p> <p><i>Wayne L. Rogers</i></p> <p>OREGON FEBRUARY 14, 1988 WAYNE L. ROGERS 2187</p> <p>EXPIRES: 12/31/98</p>	<p>BOUNDARY LINE ADJUSTMENT AND LAND PARTITION</p> <p>LYING IN THE NE 1/4 OF SECTION 15, T28S, R6W, WILLAMETTE MERIDIAN, DOUGLAS COUNTY, OREGON</p>	
	<p>SURVEYED FOR: TOM FULLBRIGHT 5276 GRANGE RD. ROSEBURG, OR 97470 (541)679-7338</p>	<p>SURVEYED BY: i.e. ENGINEERING</p> <p>741 S.E. Jackson Street Roseburg, Oregon 97470 PHONE (541) 673-0166 FAX (541) 440-9392</p>
<p>SCALE: 1" = 20'</p>	<p>DATE: OCT. 1998</p>	<p>DWG. BY: 98-27663</p> <p>JOB NO. 129-07 PAGE: 2 OF 2</p>

1998-0124 B

98-27663