

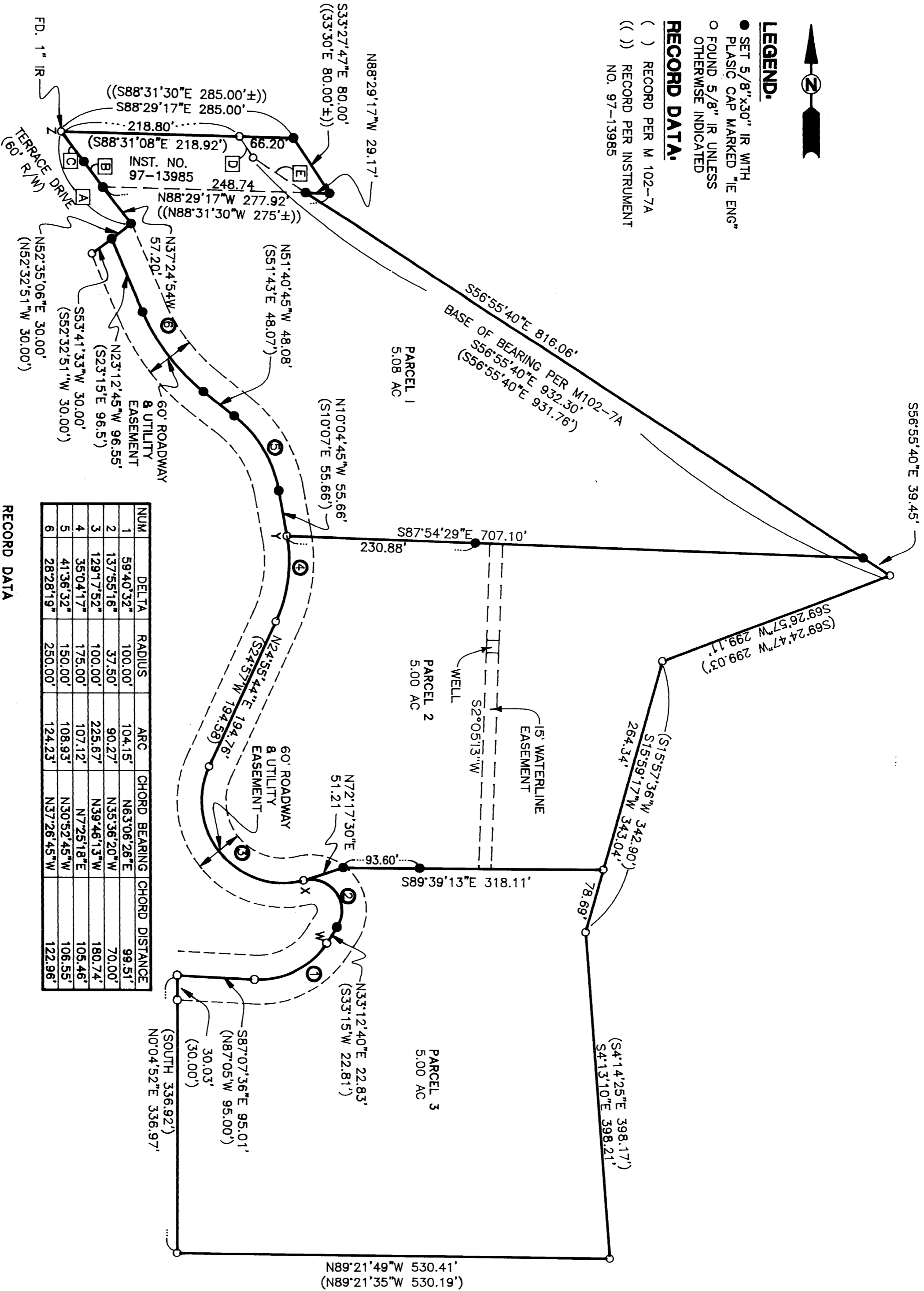

LEGEND:
 ● SET 5/8" x 30" IR WITH PLASTIC CAP MARKED "IE ENG"
 ○ FOUND 5/8" IR UNLESS OTHERWISE INDICATED

RECORD DATA:
 () RECORD PER M 102-7A
 (()) RECORD PER INSTRUMENT NO. 97-13985



| NUM | DELTA | RADIUS | ARC | CHORD BEARING | CHORD DISTANCE |
|-----|-----------|---------|---------|---------------|----------------|
| 1 | 59.4052" | 100.00' | 104.15' | N63.06.26"E | 99.51' |
| 2 | 137.5516" | 37.50' | 90.27' | N35.36.20"W | 70.00' |
| 3 | 129.1752" | 100.00' | 225.67' | N39.46.13"W | 180.74' |
| 4 | 35.0417" | 175.00' | 107.12' | N7.25.18"E | 105.46' |
| 5 | 41.3632" | 150.00' | 108.93' | N30.52.45"W | 106.55' |
| 6 | 28.2819" | 250.00' | 124.23' | N37.26.45"W | 122.96' |

| NUM | DELTA | RADIUS | ARC | CHORD BEARING | CHORD DISTANCE |
|-----|----------|----------|----------|---------------|----------------|
| (1) | (59.40) | (100.00) | (104.14) | (S63.05 W) | (99.49) |
| (2) | (137.38) | (37.50) | (90.08) | (S35.34 E) | (69.93) |
| (3) | (129.20) | (100.00) | (225.73) | (S39.43 E) | (180.76) |
| (4) | (35.04) | (175.00) | (107.11) | (S7.25 W) | (105.44) |
| (5) | (41.36) | (150.00) | (108.91) | (S30.55 E) | (106.53) |
| (6) | (28.28) | (250.00) | (124.21) | (S37.29 E) | (122.93) |

| LETTER | BEARING | DISTANCE |
|--------|-------------|----------|
| A | N37.24.54W | 141.44 |
| B | N37.24.54W | 38.36 |
| C | N37.24.54W | 45.88 |
| D | S33.12.1"E | 30.78 |
| E | S56.55.40"E | 76.79 |

| LETTER | BEARING | DISTANCE |
|--------|---------------|----------|
| (A) | (N37.27.09 W) | (141.41) |
| (C) | (N37.27.09 W) | (45.87) |
| (D) | (S33.30 E) | (30.82) |

99-26998

LAND PARTITION

NE 1/4 SEC. 20, T.26S., R.3W., W.M.
DOUGLAS COUNTY, OREGON

REGISTERED PROFESSIONAL LAND SURVEYOR
 Douglas L. Jacobson
 OREGON
 P.O. BOX 602
 GLENDALE, OR 97443
 2710

EXPIRES: 6/30/99

SURVEYED FOR:
 LEE HANSON
 790 TERRACE DR.
 P.O. BOX 602
 GLENDALE, OR 97443

SURVEYED BY:

 741 S.E. Jackson Street
 Roseburg, Oregon 97470
 PHONE (541) 673-0166
 FAX (541) 440-9392

SCALE: 1" = 100' DATE: SEPT. 1998 JOB NO. 1601-01 PAGE: 2 OF 2

99-26998