

LAND PARTITION
IN THE S.E. 1/4 OF SEC. 8, THE S.W. 1/4 OF SEC. 9
AND THE N.W. 1/4 OF SEC. 16, T.25 S., R. 6W. W.M

SURVEYOR'S CERTIFICATE
I, Bruce R. Rogers, depose and say that
I have correctly surveyed and monumented
Parcel 2, as shown.
Bruce R. Rogers

I hereby certify that all taxes, special
assessments or other charges required
by law have been paid
Anne E. Schroeder Deputy 10-12-98
DO. CO. TAX COLLECTOR

LEGAL OWNERS:
ROGER L. & BETTY J. MACY - PARCEL 1
3434 COLE RD., OAKLAND, OR
TYEE VIEW CEMETARY ASSN. - PARCEL 2
JOE B. COLE TRUSTEE
2721 COLE RD., OAKLAND, OR

APPROVALS
Keith L. Cubic 10/9/98
D. CO. PLANNING DIV.
Ed Monahan 10-12-98
D. CO. SURVEYOR DEPUTY

SURVEYED BY Bruce Rogers SEPT, 1998
1727 S.E. Mill St. Roseburg, OR
WATER - N/A SEWER - SEPTIC SYST. N/A
ZONE - PG, FF COMP PLAN - AGG, FFT
PLANNING FILE - 98-273

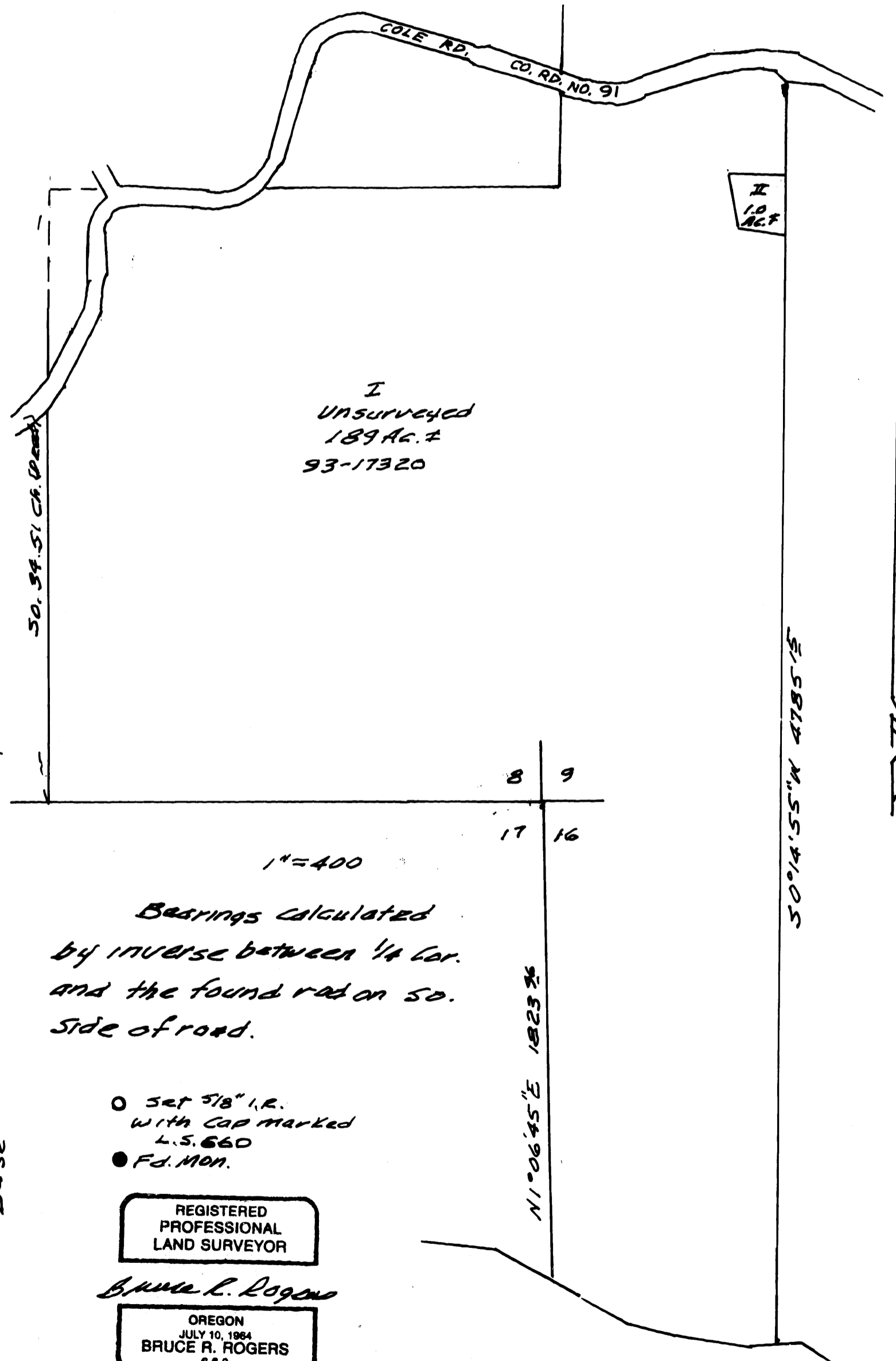

DECLARATIONS

We, Roger L. and Betty J. Macy, depose and
say that we are the owners of Parcel 1
shown on this plat and that we have caused
this partition to be made.

Roger L. Macy
Betty J. Macy

Signed and Sworn to before me this
30 day of Sept, 1998.
Nancy A. Winchell
Notary Public

I, Joe B. Cole, Trustee of Tyee View
Cemetery Assn., Owner of Parcel 2 as shown
on this plat, have caused this partition
to be made.

Joe B. Cole

Signed and Sworn to before me this
30 day of Sept., 1998.
Nancy A. Winchell
Notary Public

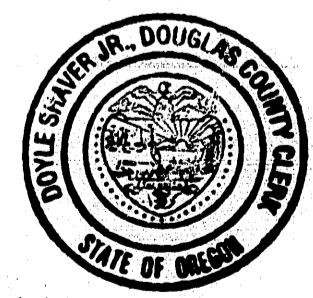
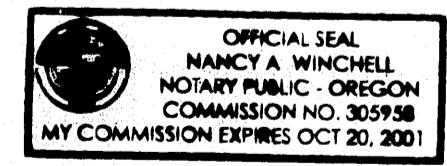

STATE OF OREGON | 98
COUNTY OF DOUGLAS |
I, DOYLE SHAVER JR., COUNTY CLERK AND
RECORDER OF CONVEYANCES, DO HEREBY CERTIFY
THAT THIS INSTRUMENT WAS RECORDED
98 OCT 12 PM 3:31
DOYLE SHAVER JR.
DOUGLAS COUNTY CLERK
IN THE OFFICIAL RECORDS OF DOUGLAS COUNTY
By: Alvin G. Burnett
DEPUTY
FEE PP

Filed this 12th day
of OCT., 1998. 98-23510 3:31 P.M.
DOYLE SHAVER JR., County Clerk
By: Alvin G. Burnett
DEPUTY

○ Set 5/8" I.R.
with cap marked
L.S. 660
● Fd. MON.
REGISTERED
PROFESSIONAL
LAND SURVEYOR
Bruce R. Rogers
OREGON
JULY 10, 1964
BRUCE R. ROGERS
600
EXP. 12/31/98