

1998-0099 A

1998-0099 A

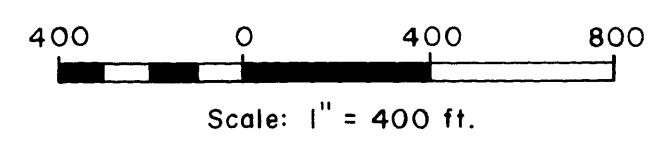
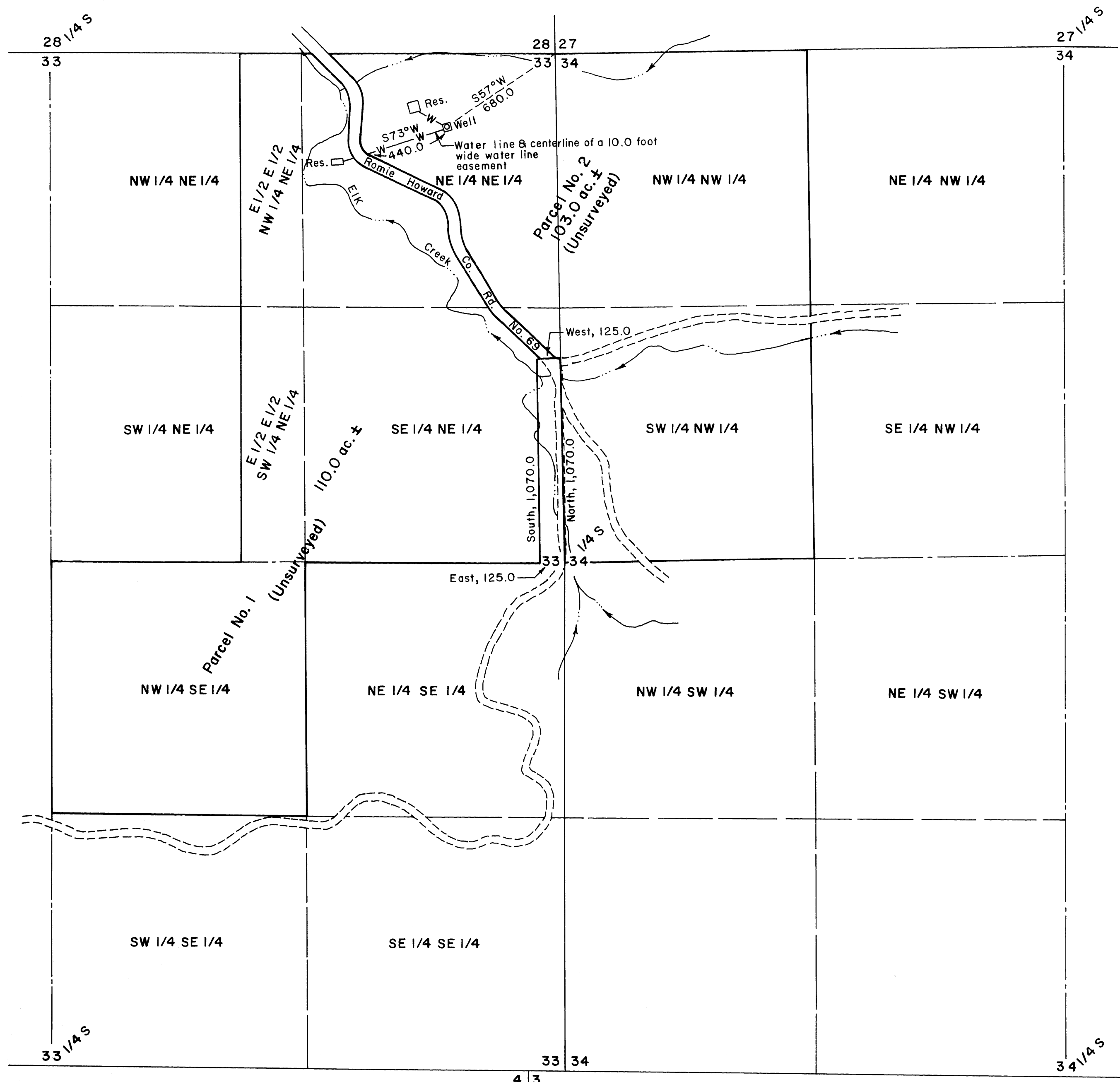

REGISTERED  
PROFESSIONAL  
LAND SURVEYOR  
*Bruce A. Shaner*  
OREGON  
OCT 4 1957  
BRUCE A. SHANER  
430  
Renews June 30, 2000

**LAND PARTITION**  
in the E 1/2 of Section 33 and the NW 1/4 of Section 34,  
T23S, R4W, W.M., Douglas County, Oregon

For: Ken Sorenson Logging, Inc.  
201 Bamboo Lane  
Roseburg, Oregon 97470

By: Shaner Engineering, Inc.  
P.O. Box 1430  
Roseburg, Oregon 97470