

1998-0092 B

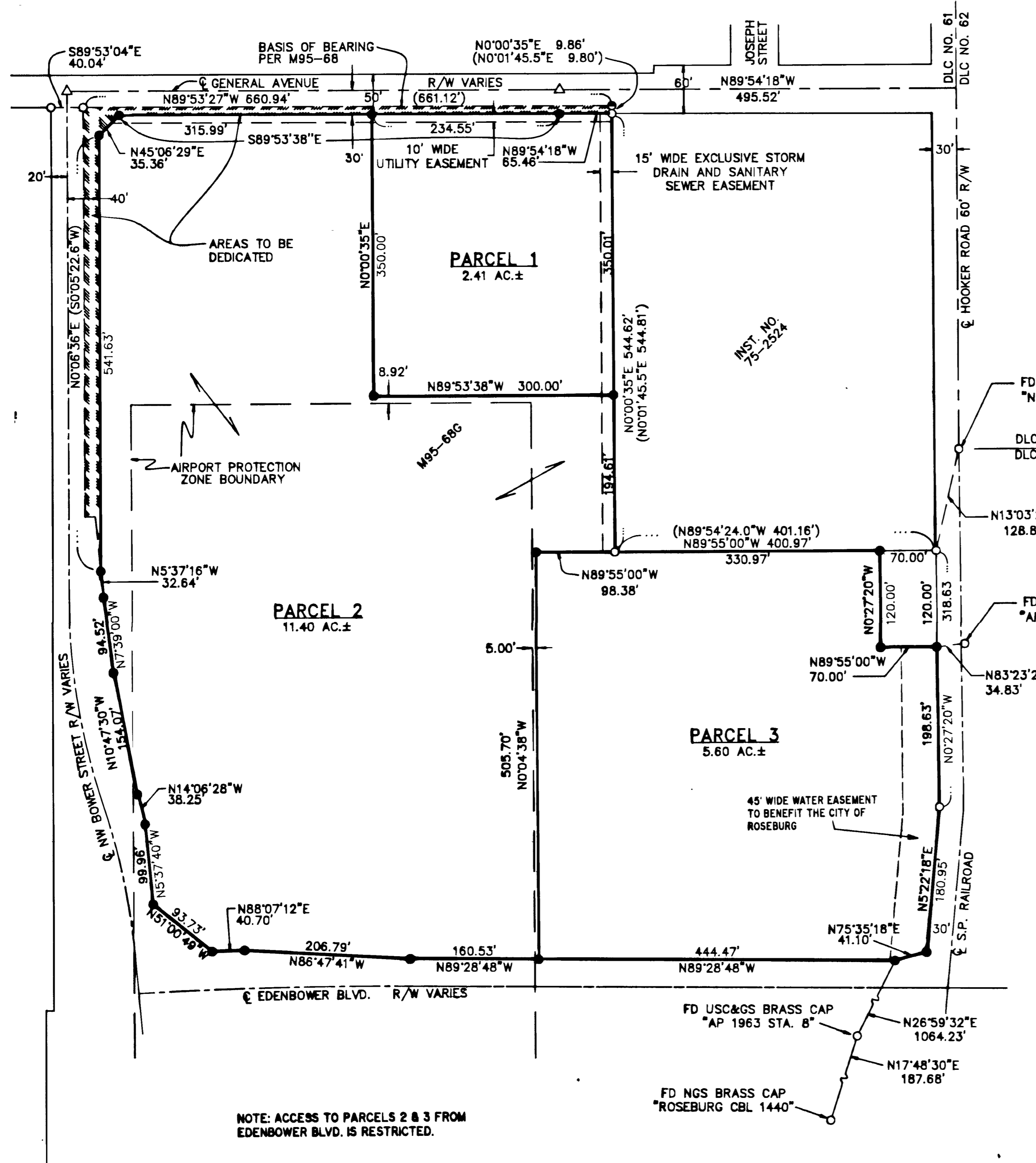

**LEGEND:**

- SET 5/8"x30" I.R. WITH CAP MARKED "I.E. ENG"
- FOUND 5/8" I.R. UNLESS NOTED OTHERWISE
- FOUND 5/8" I.R. WITH CAP MARKED "SHANER"
- △ CALCULATED POINT
- ( ) REC. DATA PER M95-68

ZONE: M1  
COMP. PLAN: INDUSTRIAL  
WATER: CITY OF ROSEBURG  
SEWER: R.U.S.A.

T27S, R6W, SEC.1, TAX LOT 400  
TAX ACCOUNT NO. 51011.00

CITY OF ROSEBURG PLANNING  
DEPT. FILE NO. P-97-5

1998-0092 B

98-20497

98-20497

<b>REGISTERED PROFESSIONAL LAND SURVEYOR</b>		<b>LAND PARTITION</b>	
 OREGON JULY 25, 1980 DOUGLAS J. JACOBSON 2710 EXPIRES: 6/30/99		IN THE NE 1/4 AND THE SE 1/4 OF SEC. 1 OF TOWNSHIP 27S, RANGE 6 WEST, W.M. DOUGLAS COUNTY, OREGON	
SURVEYED FOR: CITY OF ROSEBURG 900 SE DOUGLAS AVENUE ROSEBURG, OREGON 97470 (541) 440-1177		SURVEYED BY:  741 S.E. Jackson Street Roseburg, Oregon 97470 PHONE (541) 673-0166 FAX (541) 440-9392	
SCALE: 1" = 100'	DATE: AUG. 1998	JOB NO. 149-62	98-20497 PAGE: 2 OF 2