

1998-0090 B

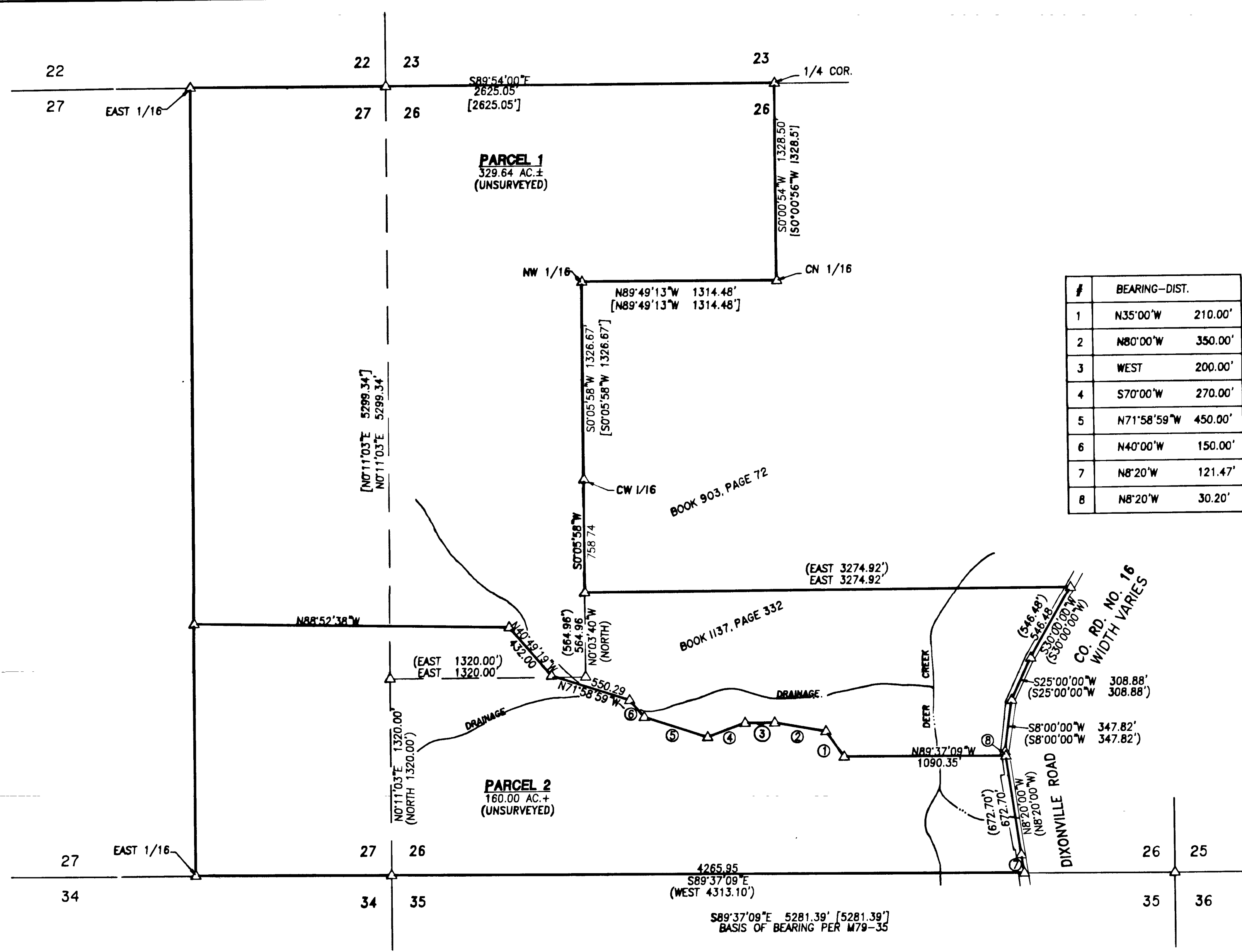

1998-0090 B

98-20249

98-20249

<p>REGISTERED PROFESSIONAL LAND SURVEYOR</p> <p>OREGON JULY 12, 1994 DONALD A. BENTZ 839</p> <p>EXPIRES: 12/31/99</p>	<p>LAND PARTITION IN SEC. 26 & 27 OF T27S, R5W, W.M., DOUGLAS COUNTY, OREGON</p>	
	<p>SURVEYED FOR: DORIS WADSWORTH 17138 DIXONVILLE RD. ROSEBURG, OREGON 97470</p>	<p>SURVEYED BY: i.e. ENGINEERING</p> <p>741 S.E. Jackson Street Roseburg, Oregon 97470 PHONE (541) 673-0166 FAX (541) 440-8392</p>
<p>SCALE: 1" = 500'</p>	<p>DATE: MAY 1998</p>	<p>JOB NO. 1556-01 PAGE: 2 OF 2</p>