

# LAND PARTITION

A PARCEL OF LAND LOCATED IN THE  
W 1/2 OF SECTION 32  
TOWNSHIP 28 SOUTH, RANGE 6 WEST OF THE WILLAMETTE MERIDIAN  
DOUGLAS COUNTY, OREGON  
JULY 1998

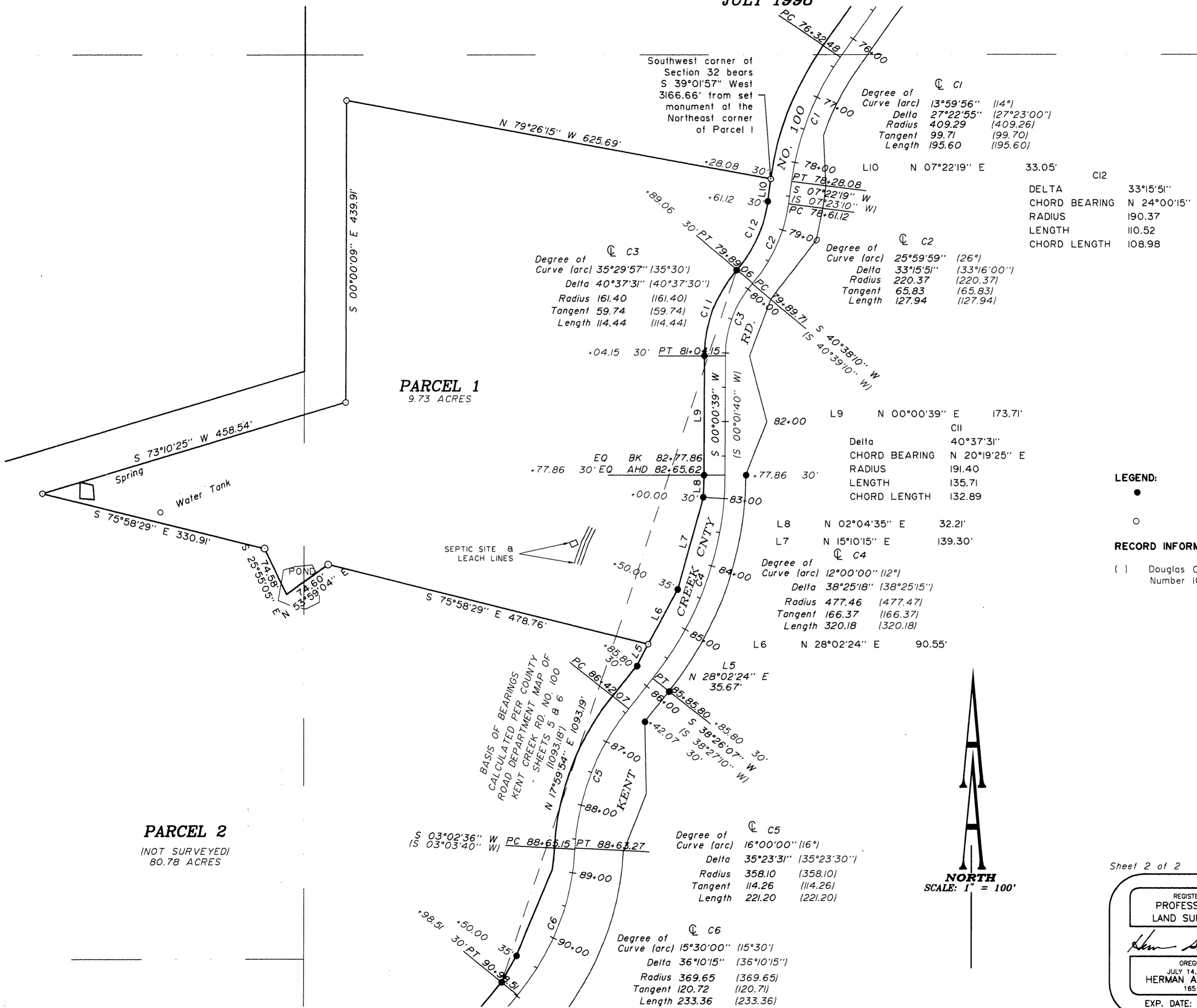

**PARCEL 1**  
9.73 ACRES

**PARCEL 2**  
(NOT SURVEYED)  
80.78 ACRES

98-18104

98-18104

COUNTY SURVEYORS FILE DATA  
DO NOT REMOVE FROM OFFICE

**LEGEND:**

- Found 5/8" Iron Rod or as noted.
- Set 5/8" x 30" Iron Rod with Yellow Plastic Cap marked "AA SURVEYING INC."

**RECORD INFORMATION:**

( ) Douglas County Road Department Kent Creek Road  
Number 100 - Sheets 5 & 6

Sheet 2 of 2

98-18104

File name: S:\COMPS\1997-97\1997-97

REGISTERED  
PROFESSIONAL  
LAND SURVEYOR

*Herman A. Pieske*

OREGON  
JULY 14, 1978  
HERMAN A. PIESKE  
1651

EXP. DATE: 12-31-98

**AA**

**SURVEYING SERVICE, INC.**  
ENGINEERING • SURVEYING • PLANNING

3076 NE DIAMOND LAKE BLVD.  
ROSEBURG, OREGON 97470  
TEL (541)672-2096  
FAX (541)672-0611