

1998-0073 B

1998-0073 B

#	BEARING - DIST.
1	N20°56'19"W 19.58'
2	N28°13'35"W 41.73'
3	N34°26'20"W 95.64'
4	N33°59'02"W 36.13'
5	N34°06'06"W 30.59'
6	N43°42'52"W 33.06'
7	N56°14'57"W 38.22'
8	N68°56'59"W 40.84'
9	N52°19'24"W 41.69'
10	N27°43'28"W 30.05'
11	S66°14'58"E 108.19'
12	N86°20'33"E 141.54'

#	BEARING - DIST.
29	N0°04'04"W 25.00'
30	N18°33'39"W 86.95'
31	N29°59'51"W 48.67'
32	N29°59'51"W 65.94'
33	N17°59'42"W 79.43'
34	N20°56'19"W 34.06'
35	N28°13'35"W 38.78'
36	N34°26'20"W 94.38'
37	N33°59'02"W 36.20'
38	N34°06'06"W 28.46'
39	N43°42'52"W 28.21'
40	N56°14'57"W 32.69'
41	N68°56'59"W 41.71'
42	N52°19'24"W 25.85'
43	S29°39'10"W 28.97'
44	S0°15'36"E 31.70'

#	BEARING - DIST.	RECORD
13	N86°20'33"E 98.94'	
14	N64°55'45"E 30.29'	
15	S0°04'55"W 72.44'	{{SOUTH 72.43'}}
16	S50°01'20"W 19.17'	[S50°05'35"W 19.25']
17	N64°55'45"W 54.52'	[S64°59'44"W 54.51']
18	N21°24'02"W 30.09'	[N21°17'14"W 30.03']
19	N66°23'11"E 2.78'	
20	S89°18'11"W 15.00'	((S89°18'11"W 15.00'))
21	S85°52'56"E 11.64'	
22	N0°04'04"W 8.86'	
23	N0°04'04"W 13.87'	
24	N0°04'04"W 2.29'	
25	WEST 30.00'	
26	N66°23'11"E 2.14'	
27	N0°04'04"W 44.06'	
28	N10°57'07"W 30.24'	

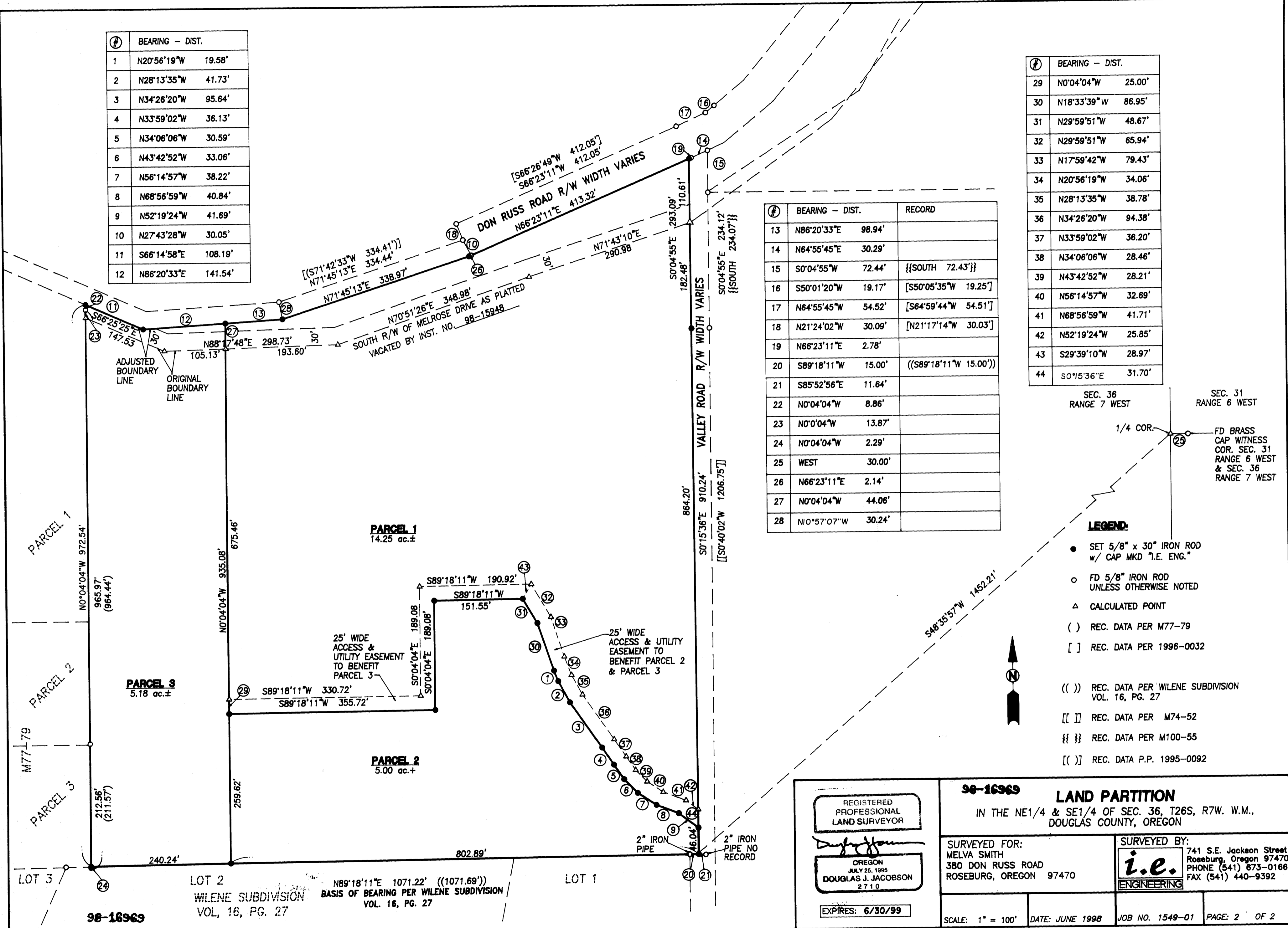

SEC. 36  
RANGE 7 WEST

SEC. 31  
RANGE 6 WEST

1/4 COR. (29) FD BRASS CAP WITNESS COR. SEC. 31 RANGE 6 WEST & SEC. 36 RANGE 7 WEST

**LEGEND:**

- SET 5/8" x 30" IRON ROD w/ CAP MKD "I.E. ENG."
- FD 5/8" IRON ROD UNLESS OTHERWISE NOTED
- △ CALCULATED POINT
- ( ) REC. DATA PER M77-79
- [ ] REC. DATA PER 1996-0032
- (( )) REC. DATA PER WILENE SUBDIVISION VOL. 16, PG. 27
- [ ] REC. DATA PER M74-52
- { } REC. DATA PER M100-55
- ( ( ) REC. DATA P.P. 1995-0092

REGISTERED PROFESSIONAL LAND SURVEYOR  OREGON JULY 25, 1995 DOUGLAS J. JACOBSON 2710 EXPIRES: 6/30/99	<b>98-16969 LAND PARTITION</b> IN THE NE1/4 & SE1/4 OF SEC. 36, T26S, R7W, W.M., DOUGLAS COUNTY, OREGON	
	SURVEYED FOR: MELVA SMITH 380 DON RUSS ROAD ROSEBURG, OREGON 97470	SURVEYED BY:  741 S.E. Jackson Street Roseburg, Oregon 97470 PHONE (541) 673-0166 FAX (541) 440-9392
SCALE: 1" = 100'	DATE: JUNE 1998	JOB NO. 1549-01 PAGE: 2 OF 2

COUNTY SURVEYORS FILE DATA  
DO NOT REMOVE FROM OFFICE