

COUNTY SURVEYORS FILE DATA
DO NOT REMOVE FROM OFFICE

LAND PARTITION

A PARCEL OF LAND IN
THE SW1/4 OF SECTION 4, TOWNSHIP 29 SOUTH, RANGE 6 WEST OF THE WILLAMETTE MERIDIAN
DOUGLAS COUNTY, OREGON
APRIL 1998

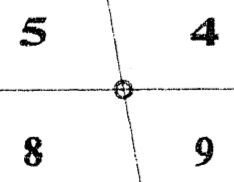
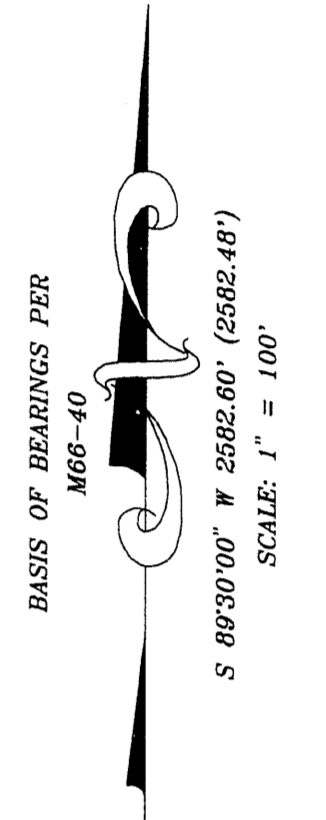
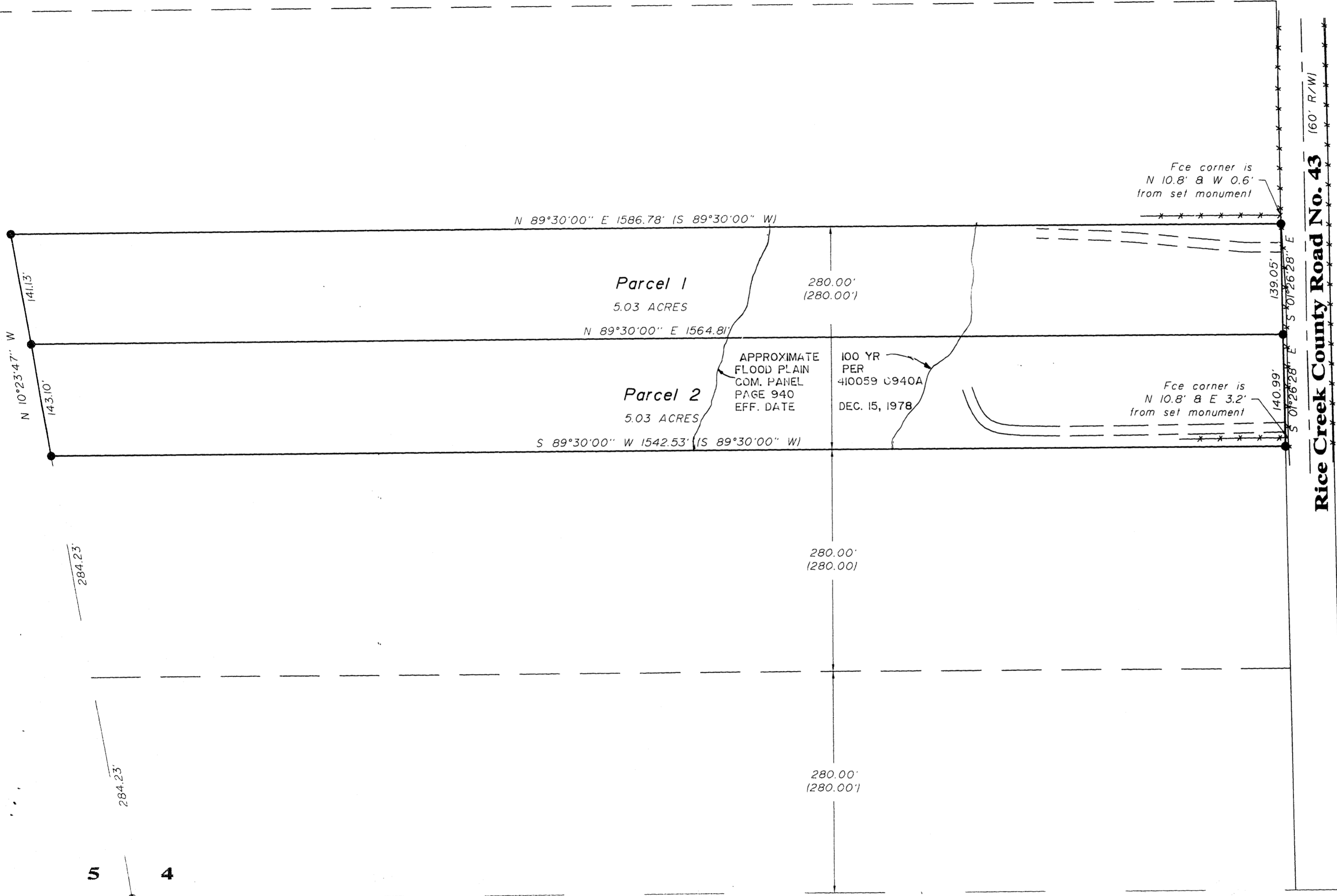

98-14562

98-14562

98-14562

Sheet 2 of 2 File name: S:\COMPS\2056.98\20569801

REGISTERED
PROFESSIONAL
LAND SURVEYOR

Ronald A. Quimby

OREGON
JULY 14, 1978
RONALD A. QUIMBY
1654
EXP. DATE: 12-31-98

AA

SURVEYING SERVICE, INC.
ENGINEERING • SURVEYING • PLANNING

3076 NE DIAMOND LAKE BLVD.
ROSEBURG, OREGON 97470
TEL (541)672-2096
FAX (541)672-0611

1998-0063 B

1998-0063 B