

LAND PARTITION

LOCATED in the SW 1/4 of Sec. 15, SE 1/4 of Sec. 16 & in
Sec. 22, T. 24 S., R.6W.,W.M. in Douglas County, Oregon.

September 26, 1997

PREPARED FOR: KATHRYN LEININGER
C/O HUBERT SIGL REAL ESTATE
P.O. BOX 576
OAKLAND, OREGON

PREPARED BY: DAVID EDWARDS LAND SURVEYING
P.O. BOX 361
OAKLAND, OREGON 97462
PHONE: (541) 459-0512

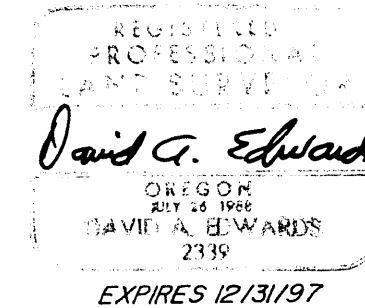

NOTES:

PARCELS 1 AND 2 ARE SUBJECT TO AN EXISTING
WATER LINE EASEMENT AND EXISTING 30' ROADWAY
EASEMENT AS RECORDED IN DOCUMENT NUMBER
89-12593, DOUGLAS COUNTY OFFICIAL RECORDS.

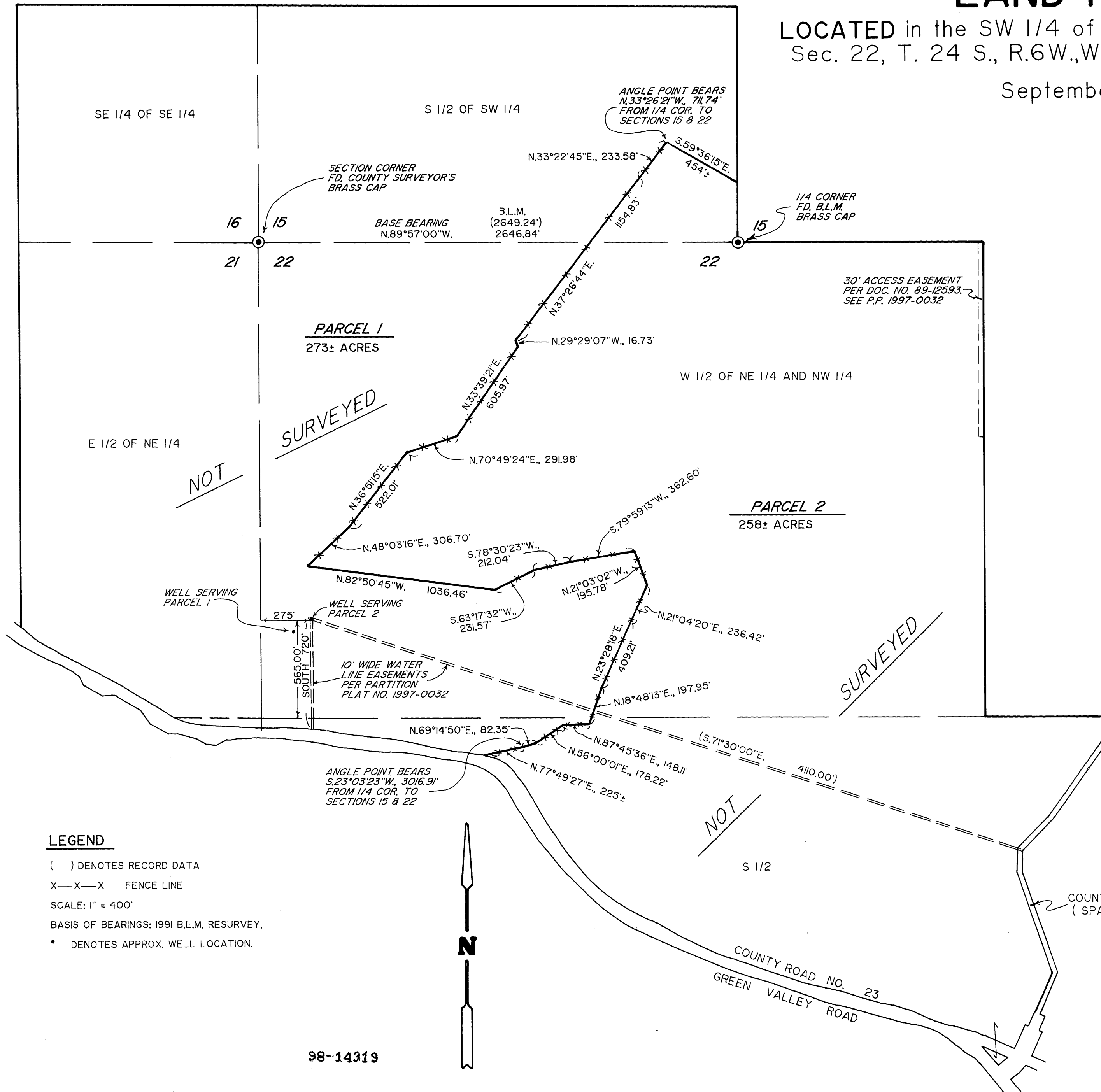

LEGEND

- () DENOTES RECORD DATA
- X—X—X FENCE LINE
- SCALE: 1" = 400'
- BASIS OF BEARINGS: 1991 B.L.M. RESURVEY.
- DENOTES APPROX. WELL LOCATION.



98-14319

98-14319