

LAND PARTITION
W 1/2 W 1/2 E 1/2 NE 1/4 OF SECTION 21 AND
W 1/2 NE 1/4 OF SECTION 21
TOWNSHIP 28 SOUTH, RANGE 5 WEST OF THE WILLAMETTE MERIDIAN
DOUGLAS COUNTY, OREGON
MAY 1998

1998-0057 B

LEGEND:

- △ Calculated Point
- Set 5/8" x 30" Iron Rod with Yellow Plastic Cap marked "AA SURVEYING INC."

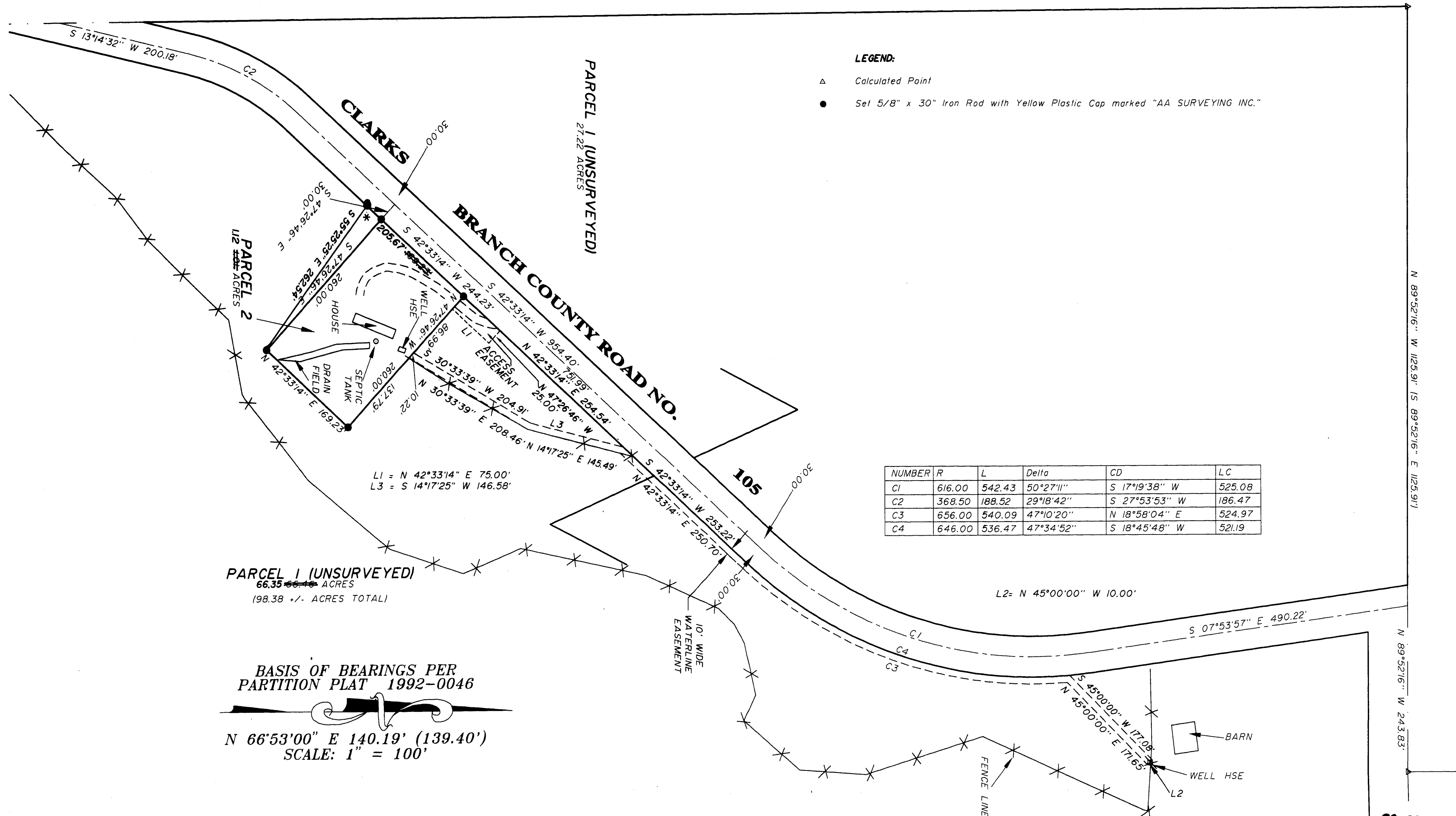

BASIS OF BEARINGS PER
PARTITION PLAT 1992-0046

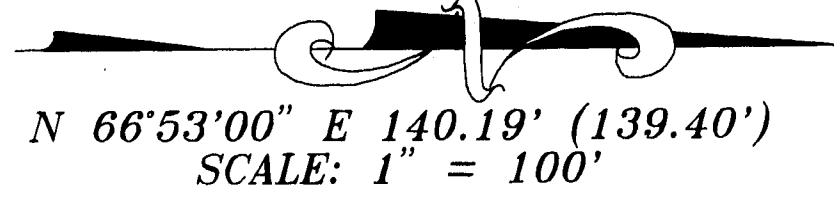

98-13853

*AFFIDAVIT OF CORRECTION:
RECORDED JAN. 26, 1999 IN BOOK 1592 PAGE 631 CO. CLERK RECORDS

THE BEARING AND DISTANCE ON THE SOUTH LINE OF PARCEL 2 READS S47°26'46"E, 260.00'
THE CORRECT BEARING AND DISTANCE IS S55°25'25"E, 262.54'

THE DISTANCE ON THE WEST LINE OF PARCEL 2 READS 169.23', THE CORRECT DISTANCE IS 205.67'
ACREAGE CHANGED TO 112 AC. ON PARCEL 2 AND 66.35 AC. ON PARCEL 1.
C.S. FILE 65/24-2

REGISTERED
PROFESSIONAL
LAND SURVEYOR

Ronald A. Quimby

OREGON
JULY 14, 1978
RONALD A. QUIMBY
1854
EXP. DATE: 12-31-98

AA

SURVEYING SERVICE, INC.
ENGINEERING • SURVEYING • PLANNING

3076 NE DIAMOND LAKE BLVD.
ROSEBURG, OREGON 97470
TEL (541)672-2096
FAX (541)672-0611

1998-0057 B

98-13853