

1998-0027 A

1998-0027 A

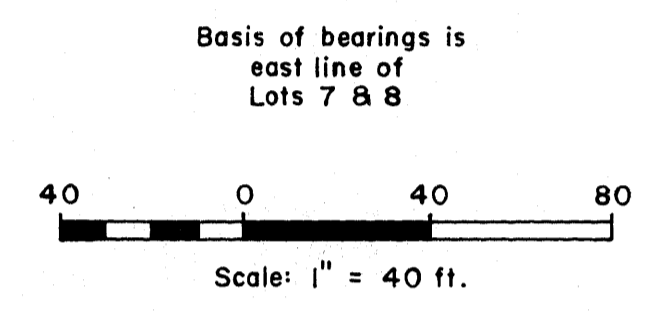
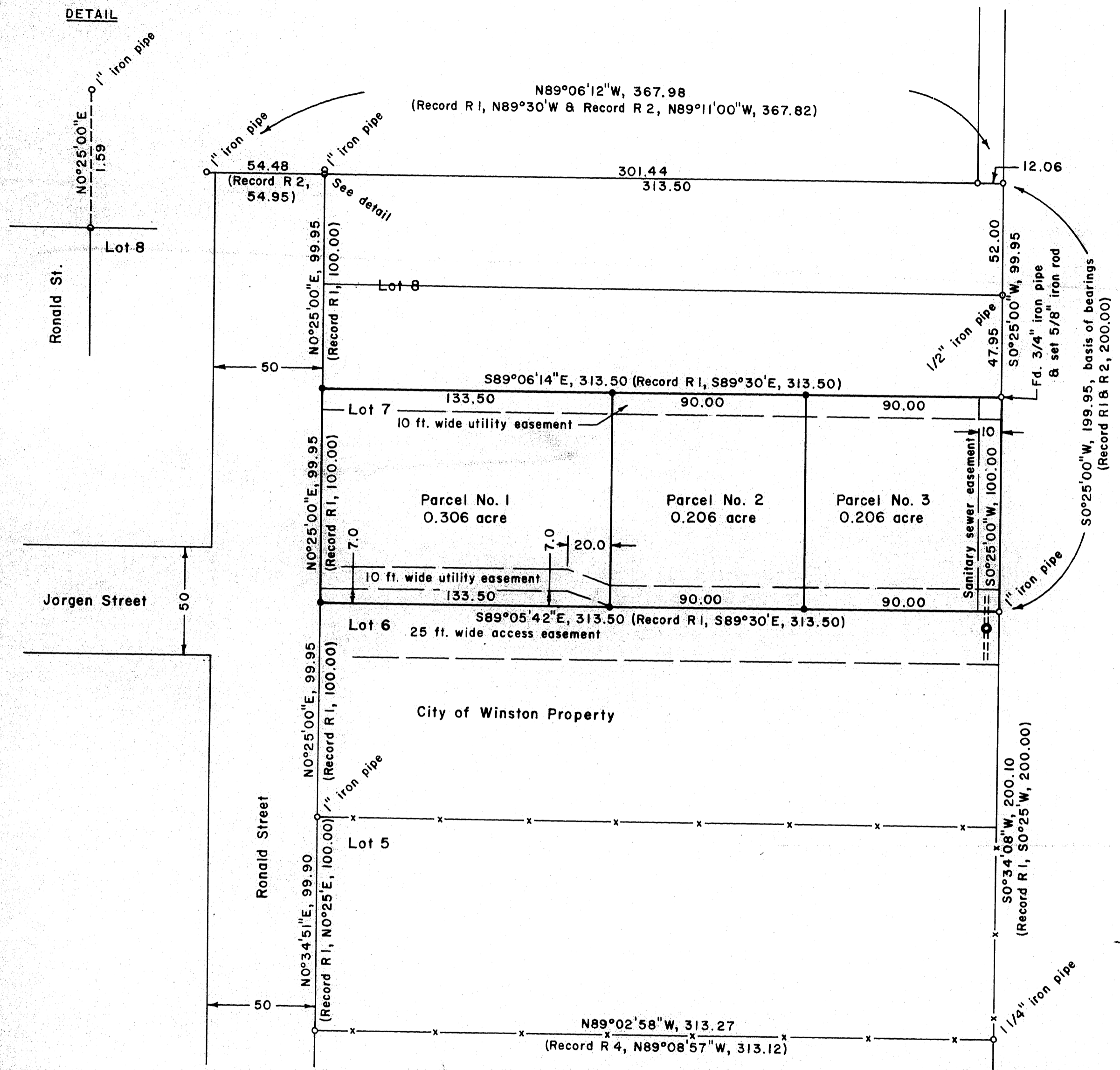

LEGEND

- Corner found, 5/8" iron rod unless noted ○
- Corner set, 5/8" x 30" iron rod with aluminum cap mkd. "Shaner Engr. RLS 430" ●
- Corner computed, not set •
- Sanitary sewer manhole ⊙
- Property line ———
- Chain link fence -x-x-

PLAT OF LAND PARTITION
of Lot 7, Block 7, Suksdorf's Winston Heights,
in the NE 1/4 NE 1/4 of Section 21, T28S, R6W, W.M.,
City of Winston, Douglas County, Oregon

For: Daniel E. Reagles & Kathleen L. Reagles
2880 Parker Road
Roseburg, Oregon 97470

By: Shaner Engineering, Inc.
P.O. Box 1430
Roseburg, Oregon 97470

REGISTERED
PROFESSIONAL
LAND SURVEYOR

Bruce A. Shaner

OREGON
OCT 4, 1957
BRUCE A. SHANER
430

Renews June 30, 1998

Note:
Utility easement (except sanitary sewer)
are for service of the parcels of Lot 7
only.

98-05430

98-05430

98-05430

January 28, 1998

Sheet 1 of 2