

1998-0024 A

LAND PARTITION

LOCATED in the SW 1/4 of Sec. 12 and the SW, NW and NE 1/4's of Sec. 13, T.22S., R.9W., W.M.
in Douglas County, Oregon.

January 28, 1998

PREPARED FOR: VINCE STONE
27839 HWY. 38
ELKTON, OREGON

PREPARED BY: DAVID EDWARDS LAND SURVEYING
P.O. BOX 361
OAKLAND, OREGON 97462
PHONE: (541) 459-0512

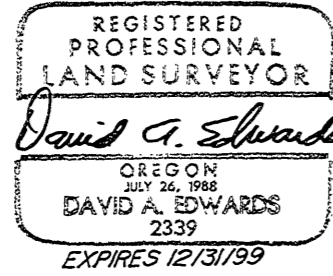

DETAIL SCALE: 1" = 100'

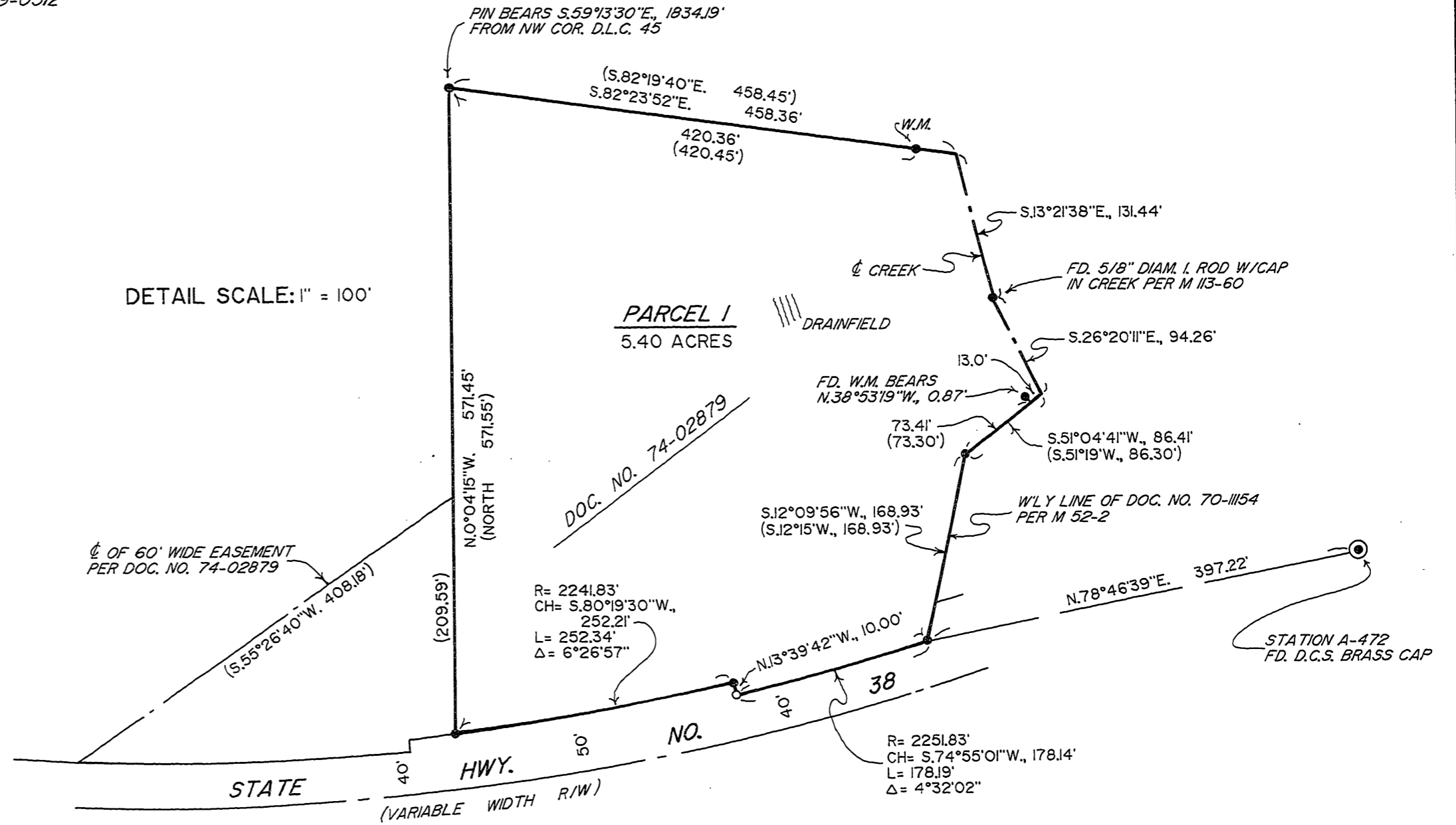
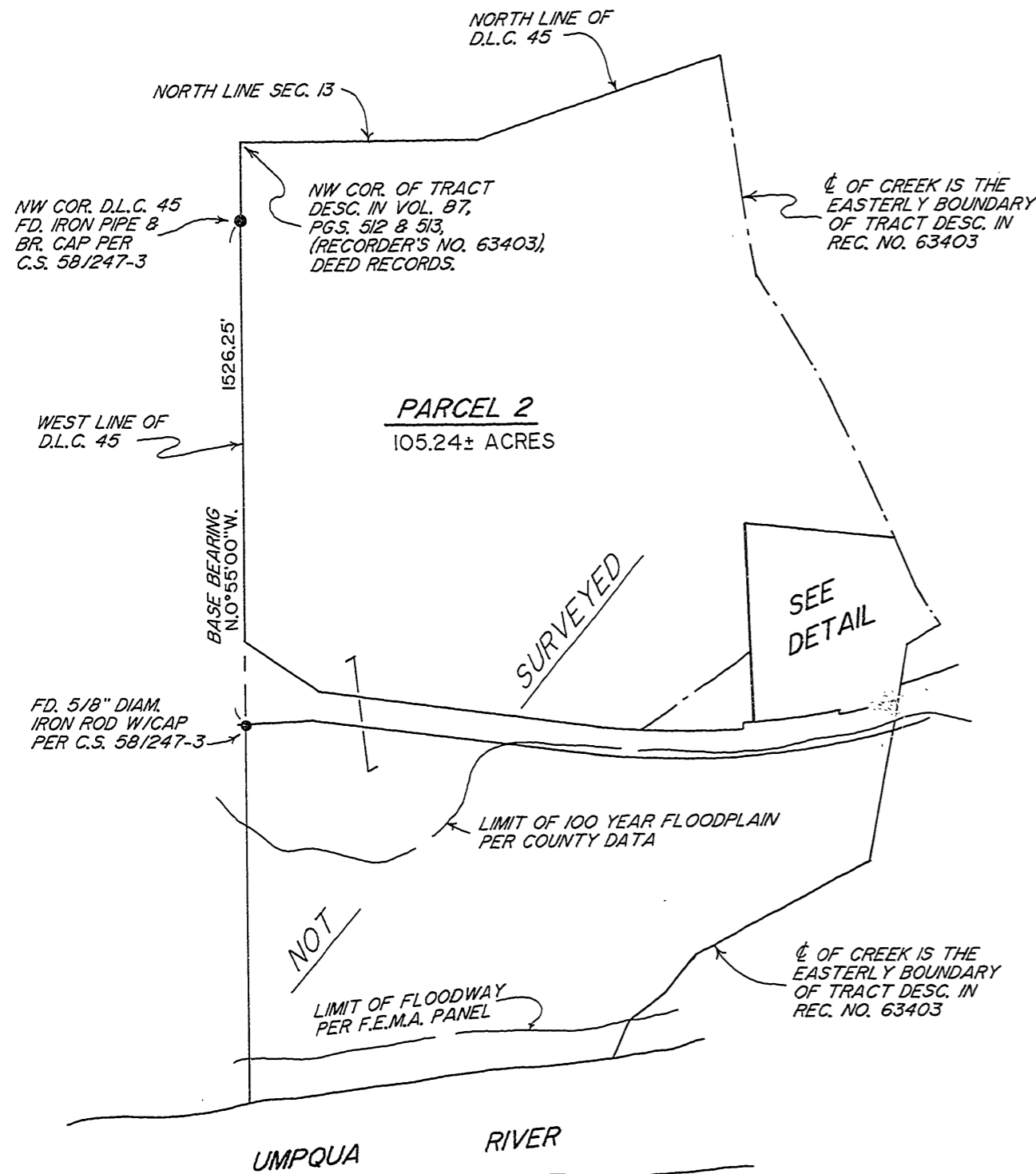

LEGEND

- INDICATES 5/8" DIAM. IRON ROD FD. PER M 52-2 UNLESS NOTED OTHERWISE.
- INDICATES 5/8" X 24" STEEL PIN W/RED PLASTIC CAP MKD. "D.A. EDWARDS-LS 2339" SET.
- () DENOTES RECORD DATA PER DEED AND M 52-2.
- W.M. = WITNESS MONUMENT
- D.C.S. = DOUGLAS COUNTY SURVEYOR
- SCALE: 1" = 400"
- BASIS OF BEARINGS: M 127-17 AS SHOWN HEREON.

98-03661

98-03661

98-03661

1998-0024 A