

1998-0023 B

LEGEND

- SET 5/8" x 30" IRON ROD w/CAP MKD "I.E. ENG."
- FD 5/8" IRON ROD UNLESS OTHERWISE NOTED
- ⊙ FD BRASS CAP AS NOTED
- △ CALCULATED POINT
- () REC. DATA PER M123-29
- [] REC. DATA PER BOOK 1209, PAGE 594
- { } REC. DATA PER M79-69

#	BEARING - DIST.
1	S86°54'33"W 150.12'
2	S48°33'22"W 119.00'
3	S86°54'33"W 147.19'
4	N0°26'31"W 60.06'
5	S86°54'33"W 50.08'
6	N9°58'22"W 41.36'
7	N25°30'56"W 60.58'
8	N20°40'41"E 81.11'
9	N27°48'59"E 92.60'
10	S83°23'45"E 59.30'
11	S46°47'38"E 66.01'
12	S13°45'06"W 184.47'
13	N6°40'55"E 60.88'
14	N0°26'31"W 62.82'
24	N43°57'34"E 107.69'

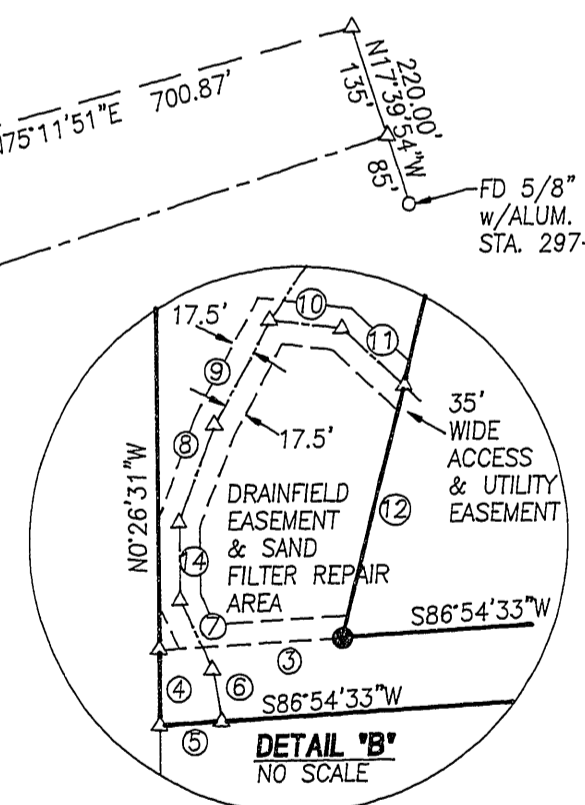
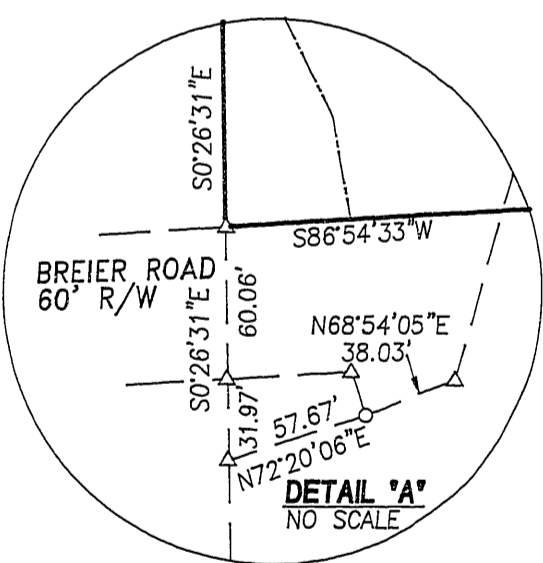
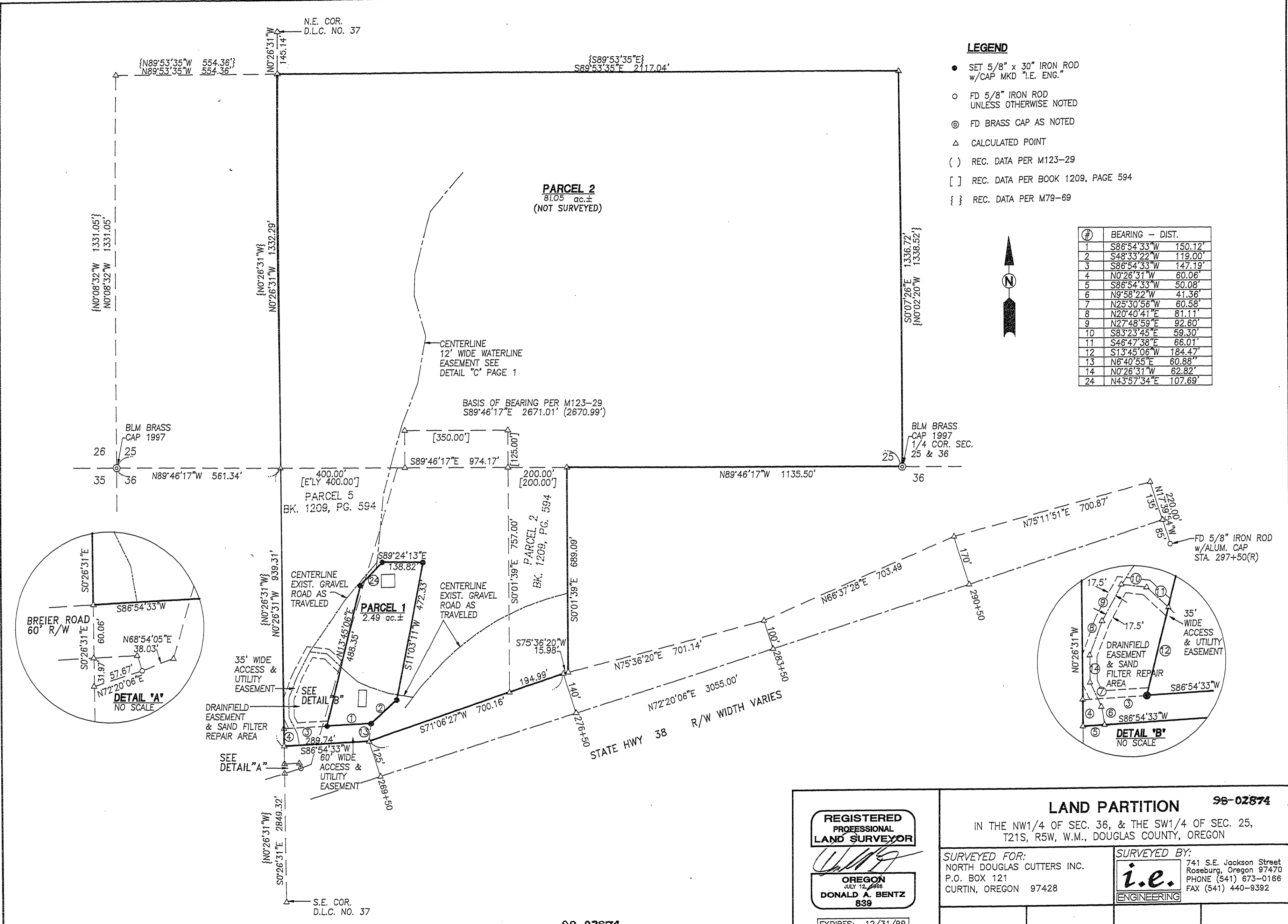

1998-0023 B

98-02874

98-02874

COUNTY SURVEYORS FILE DATA
DO NOT REMOVE FROM OFFICE

<p>REGISTERED PROFESSIONAL LAND SURVEYOR</p> <p>OREGON JULY 12, 1968 DONALD A. BENTZ 839</p> <p>EXPIRES: 12/31/99</p>	<p>LAND PARTITION 98-02874</p> <p>IN THE NW1/4 OF SEC. 36, & THE SW1/4 OF SEC. 25, T21S, R5W, W.M., DOUGLAS COUNTY, OREGON</p>	
	<p>SURVEYED FOR: NORTH DOUGLAS CUTTERS INC. P.O. BOX 121 CURTIN, OREGON 97428</p>	<p>SURVEYED BY: i.e. ENGINEERING 741 S.E. Jackson Street Roseburg, Oregon 97470 PHONE (541) 673-0166 FAX (541) 440-9392</p>
SCALE: 1" = 200'	DATE: JAN. 1998	JOB NO. 1504-01 PAGE: 2 OF 2