

1998-0019 A

# LAND PARTITION

LOCATED in the NE 1/4 of Sec. 27 & the NW 1/4 of Sec. 26, T. 27 S., R. 3 W., W.M.  
in Douglas County, Oregon.

February 3, 1998

PREPARED FOR: DANIEL AND PATRICIA HERRIGES  
P.O. BOX 372  
GLIDE, OREGON 97443

PREPARED BY: DAVID EDWARDS LAND SURVEYING  
P.O. BOX 361  
OAKLAND, OREGON 97462  
PHONE: (541) 459-0512

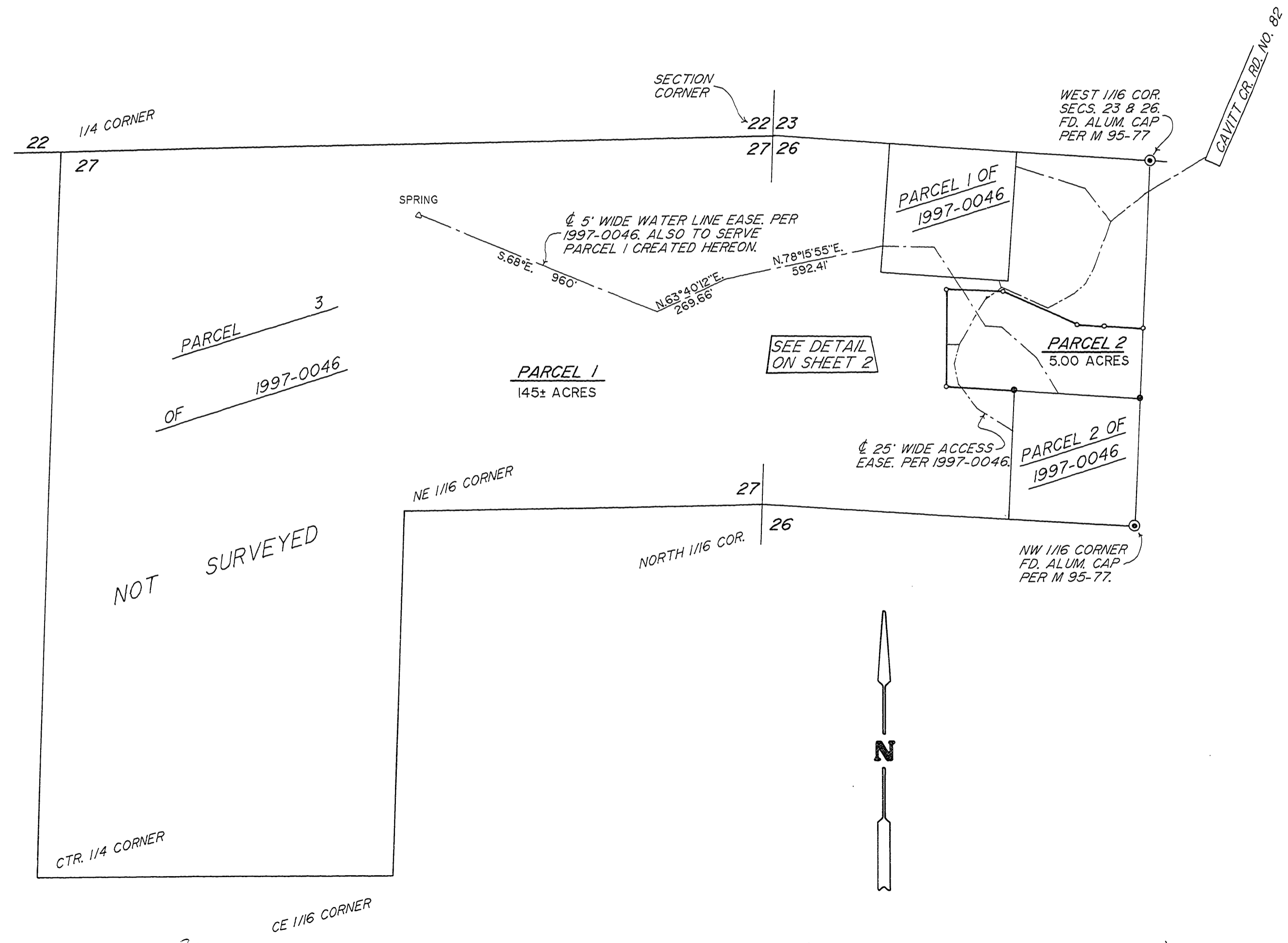
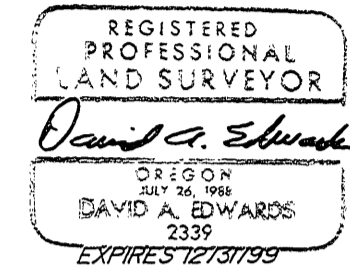

OWNERS AND PARTITIONERS: DAN AND PAT HERRIGES  
SEWER: SUB-SURFACE  
WATER: SPRING  
ZONING: TR  
COMP. PLAN: TIMBERLAND  
PLANNING FILE NUMBER: 97-344

**SURVEYOR'S CERTIFICATE**

I, DAVID A. EDWARDS, HEREBY CERTIFY THAT I HAVE SURVEYED ONLY PARCEL 2 OF THE LAND SHOWN HEREON AND THAT THE FOLLOWING IS AN ACCURATE DESCRIPTION OF SAID LAND:

PARCEL 3 OF PARTITION PLAT NO. 1997-0046 OF THE RECORDS OF DOUGLAS COUNTY, OREGON.

*David A. Edwards*  
DAVID A. EDWARDS-P.L.S. 2339

**NARRATIVE**

THE PURPOSE OF THIS SURVEY IS TO SHOW THE PARTITIONING OF PARCEL 3 OF 1997-0046. ONLY PARCEL 2 WAS SURVEYED AS SHOWN HEREON. THE AREA FOR PARCEL 1 IS DERIVED FROM COUNTY ASSESSOR'S DATA.

FIELD CREW: DAVID EDWARDS AND BRANT MILLER.  
EQUIPMENT: NIKON DTM A10LG TOTAL STATION.  
COMPS. AND DRAFTING: DAVID EDWARDS.

**LEGEND**

- INDICATES 5/8" x 30" STEEL PIN W/RED PLASTIC CAP MKD. "D.A. EDWARDS-LS 2339" SET.
  - INDICATES 5/8" DIAM. STEEL PIN W/CAP FOUND ER 1997-0046.
- SCALE: 1" = 300'
- BASIS OF BEARINGS: 1997-0046 AS SHOWN.

1998-0019 A

98-02433

98-32433

98-02433