

LEGEND

- Corner found, 5/8" iron rod unless noted
- Corner set, 5/8"x 30" iron rod with aluminum cap mkd. "Shaner Engr. RLS 430"
- Corner computed, not set
- Property line
- Fence line

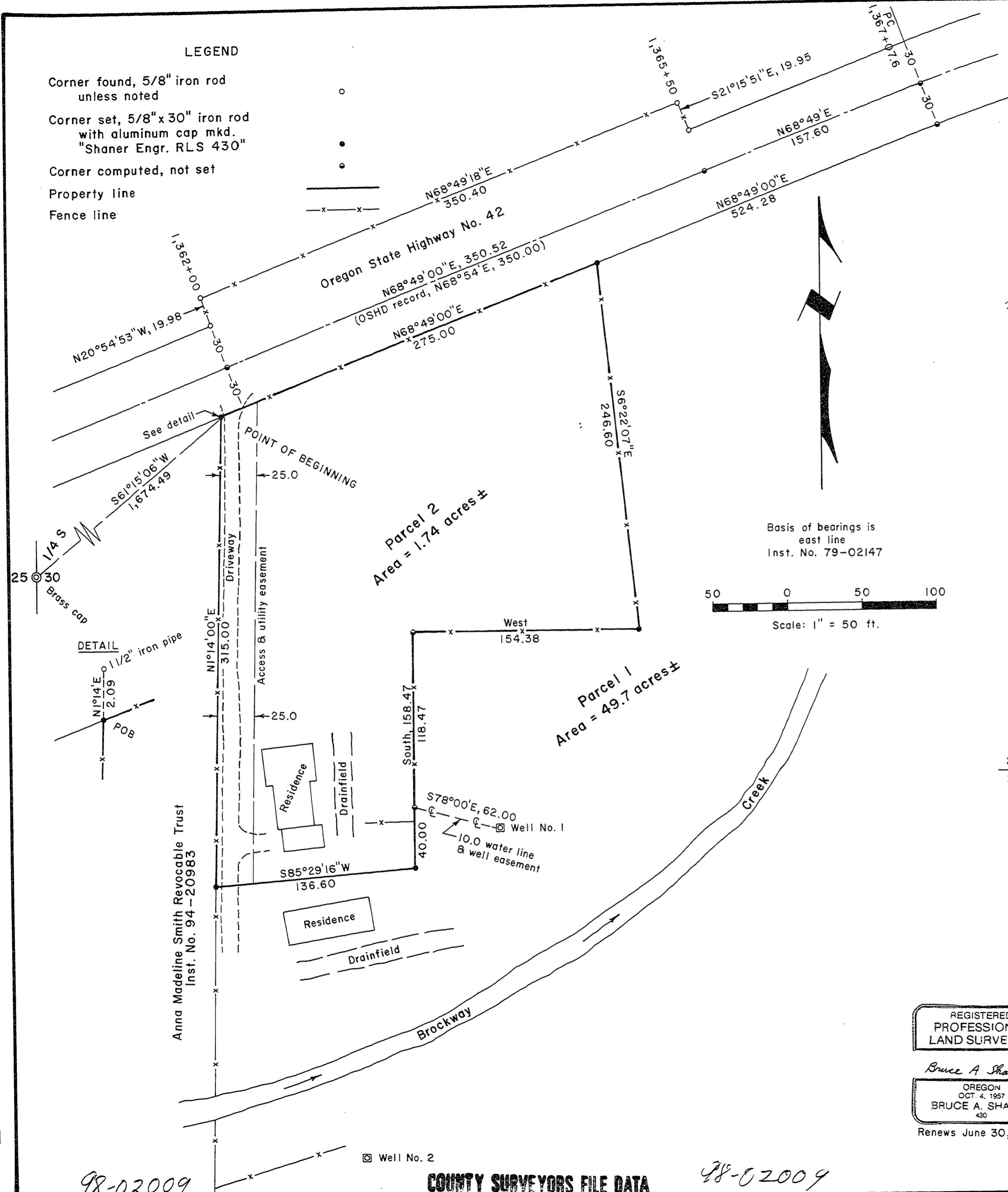

Basis of bearings is east line
Inst. No. 79-02147

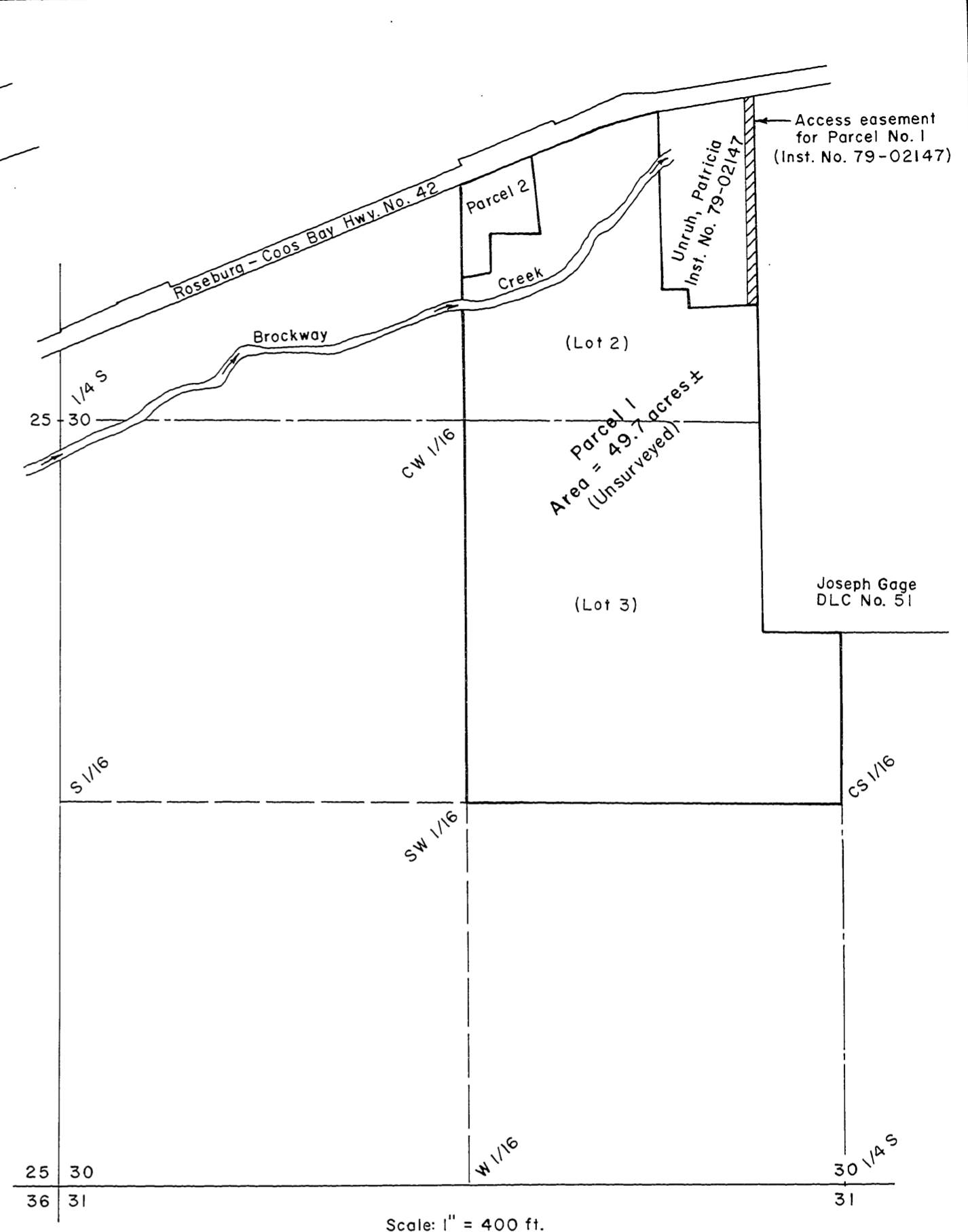
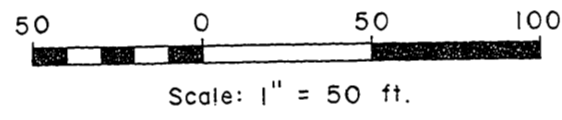

PLAT OF LAND PARTITION
in the W 1/2 of Section 30, T28S, R6W, W.M.,
Douglas County, Oregon

For: Claude W. Hollenbeck Estate
Walter C. Hollenbeck, Repr.
P.O. Box 31
Winston, Oregon 97496

By: Shaner Engineering, Inc.
P.O. Box 1430
Roseburg, Oregon 97470

REGISTERED
PROFESSIONAL
LAND SURVEYOR

Bruce A. Shaner

OREGON
OCT. 4, 1957
BRUCE A. SHANER
430

Renews June 30, 1998

July 28, 1997

Sheet 1 of 2

18-02009

98-02009

98-02009

COUNTY SURVEYORS FILE DATA
DO NOT REMOVE FROM OFFICE