

DECLARATION:

WE, KENNY L. AND KARREN L. CAMP, BEING FIRST DULY SWORN, DEPOSE AND SAY THAT WE HAVE CAUSED THE LANDS DEPICTED HEREON TO BE SURVEYED AND THE EASEMENTS SHOWN HEREON TO BE CREATED AS SET FORTH, OF OUR OWN FREE WILL.

Kenny L. Camp 12/1/97
KENNY L. CAMP DATE

Karren L. Camp 12/1/97
KARREN L. CAMP DATE

ACKNOWLEDGEMENT:

PERSONALLY APPEARED THE ABOVE NAMED KENNY L. AND KARREN L. CAMP AND ACKNOWLEDGED THE FOREGOING DECLARATION TO BE A VOLUNTARY AND FREE ACT.

E. J. O'Neal
NOTARY PUBLIC
MY COMMISSION EXPIRES 10/12/2000

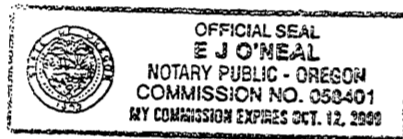

DECLARATION:

WE, EDWIN K. AND I. JEAN CAMP, BEING FIRST DULY SWORN, DEPOSE AND SAY THAT WE HAVE CAUSED THE LANDS DEPICTED HEREON TO BE SURVEYED AND THE EASEMENTS SHOWN HEREON TO BE CREATED AS SET FORTH, OF OUR OWN FREE WILL.

Edwin K. Camp 12/1/97
EDWIN K. CAMP DATE

I. Jean Camp 12/1/97
I. JEAN CAMP DATE

ACKNOWLEDGEMENT:

PERSONALLY APPEARED THE ABOVE NAMED EDWIN K. AND I. JEAN CAMP AND ACKNOWLEDGED THE FOREGOING DECLARATION TO BE A VOLUNTARY AND FREE ACT.

E. J. O'Neal
NOTARY PUBLIC
MY COMMISSION EXPIRES 10/12/2000

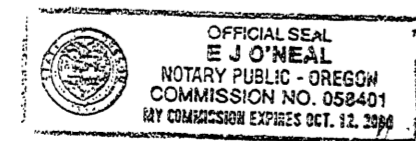

APPROVALS:

Keith L. Cubic 1/6/98
DOUGLAS COUNTY PLANNING DEPARTMENT DIRECTOR DATE

Ed Mann 1-9-98
DOUGLAS COUNTY SURVEYOR'S OFFICE DEPUTY DATE

CERTIFICATION OF TAX PREPAYMENT:

I, HEREBY CERTIFY THAT ALL TAXES AND SPECIAL ASSESSMENTS OR OTHER CHARGES REQUIRED BY LAW HAVE BEEN PAID.

Anne E. Schroeder 1-9-98
DOUGLAS COUNTY TAX COLLECTOR DATE

NOTES:

- S.E. CORNER OF D.L.C. # 41 WAS ALSO USED AS COORDINATE TIE TO THE OREGON COORDINATE SYSTEM. FROM BRASS CAP AT SAID S.E. CORNER OF D.L.C. # 41, STATION "CHEV" BEARS S 88° 48' 15" W 726.41' (N 88° 41' 54" W 726.30' GRID CALC.) AND STATION "JANET" BEARS S 87° 29' 49" W 723.22' (S 89° 59' 29" W 723.11' GRID CALC.).

LEGEND:

- ⊕ FD. EXISTING MONUMENTS AS NOTED.
- SET 5/8" X 30" IRON ROD WITH PLASTIC CAP ATTACHED, MKD. " R. BROWN, PLS 2391 "
- () - 1 RECORD AS PER M 57-42.
- () - 2 RECORD AS PER M 61-40.
- () - 3 RECORD AS PER M 54-4.

LAND PARTITION
and
ADJUSTMENT OF COMMON
BOUNDARY LINE SURVEY

DOUGLAS COUNTY PLANNING
DEPARTMENT FILE NUMBER 97-163.

Located in the:
SOUTHEAST 1/4 of SECTION 7,
TOWNSHIP 30 SOUTH, RANGE 5 WEST,
WILLAMETTE MERIDIAN, DOUGLAS COUNTY, OREGON

PARTITIONER AND CONTRACT PURCHASER:
KENNY L. AND KARREN L. CAMP
P.O. BOX 680
CANYONVILLE, OREGON 97417

LEGAL OWNER OF RECORD:
EDWIN K. AND I. JEAN CAMP
431 NORTH SIDE ROAD
SUTHERLIN, OREGON 97479

TOTAL NUMBER OF PARCELS: 3 (THREE).
WATER SUPPLY: TRI CITY WATER DISTRICT.
SEWER DISPOSAL: TRI CITY SANT. DISTRICT.
ZONING: R-1.
COMPREHENSIVE PLAN DESIGNATION: RMD.

PREPARED BY:
RAYMOND F. BROWN - P.L.S. # 2391
P.O. BOX 539
CANYONVILLE, OREGON 97417
PHONE: (541) 839 - 6185

REGISTERED
PROFESSIONAL
LAND SURVEYOR

Raymond F. Brown
OREGON
JULY 26, 1989
RAYMOND F. BROWN
2391

EXP. 12/31/97

FD. 3/4" IRON PIPE
PER M 61-40

FD. 3/4" IRON PIPE
PER M 54-4.

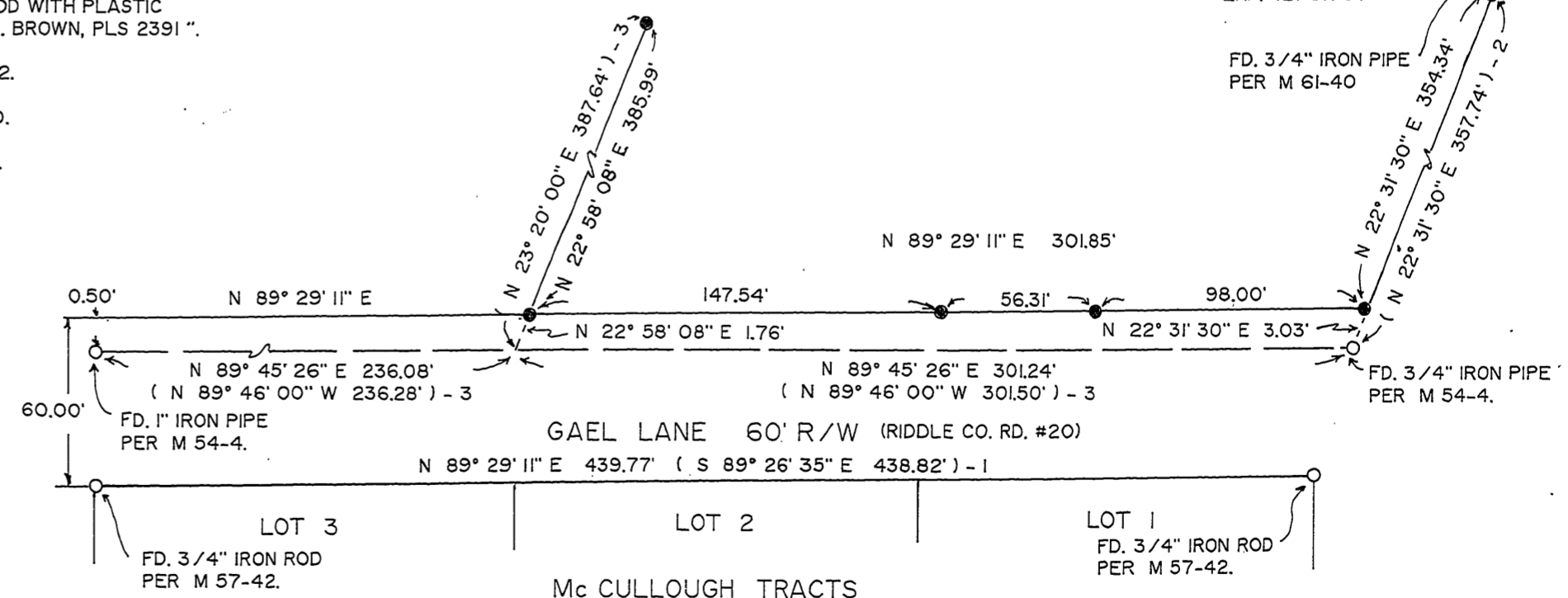

"DETAIL"
GAEL LANE
NO SCALE