

# LAND PARTITION

LOCATED in the SW 1/4 of Section 19 and in Section 30, T. 26 S., R. 6 W., W.M. in Douglas County, Oregon.

November 8, 1997

PREPARED FOR: RUSTY NIELSEN  
2841 MELQUA ROAD  
ROSEBURG, OREGON 97470

PREPARED BY: DAVID EDWARDS LAND SURVEYING  
P.O. BOX 361  
OAKLAND, OREGON 97462  
PHONE: (541) 459-0512

David A. Edwards  
OAKLAND, OREGON  
MAY 26, 1988  
DAVID A. EDWARDS  
2339  
EXPIRES 12/31/97

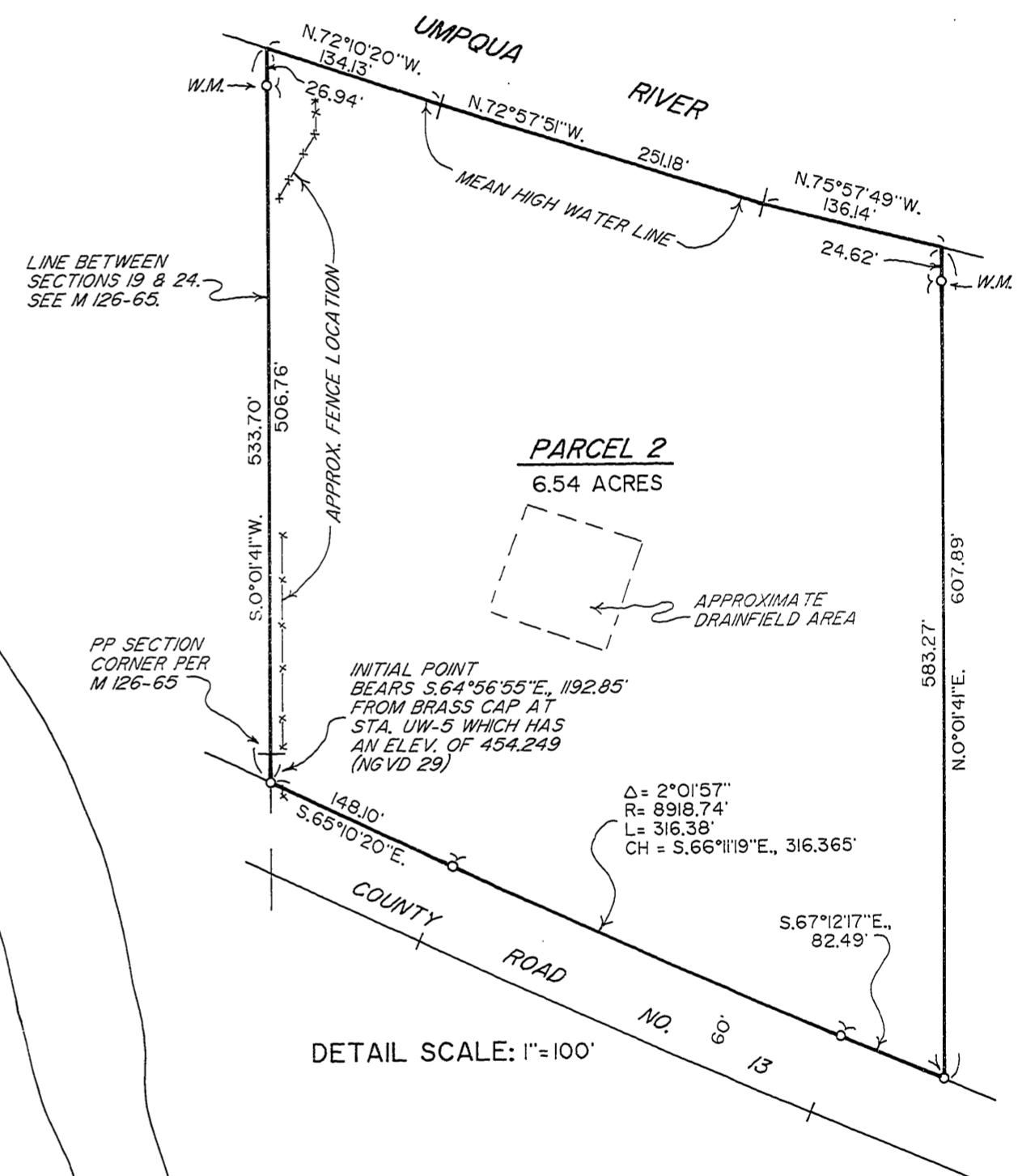
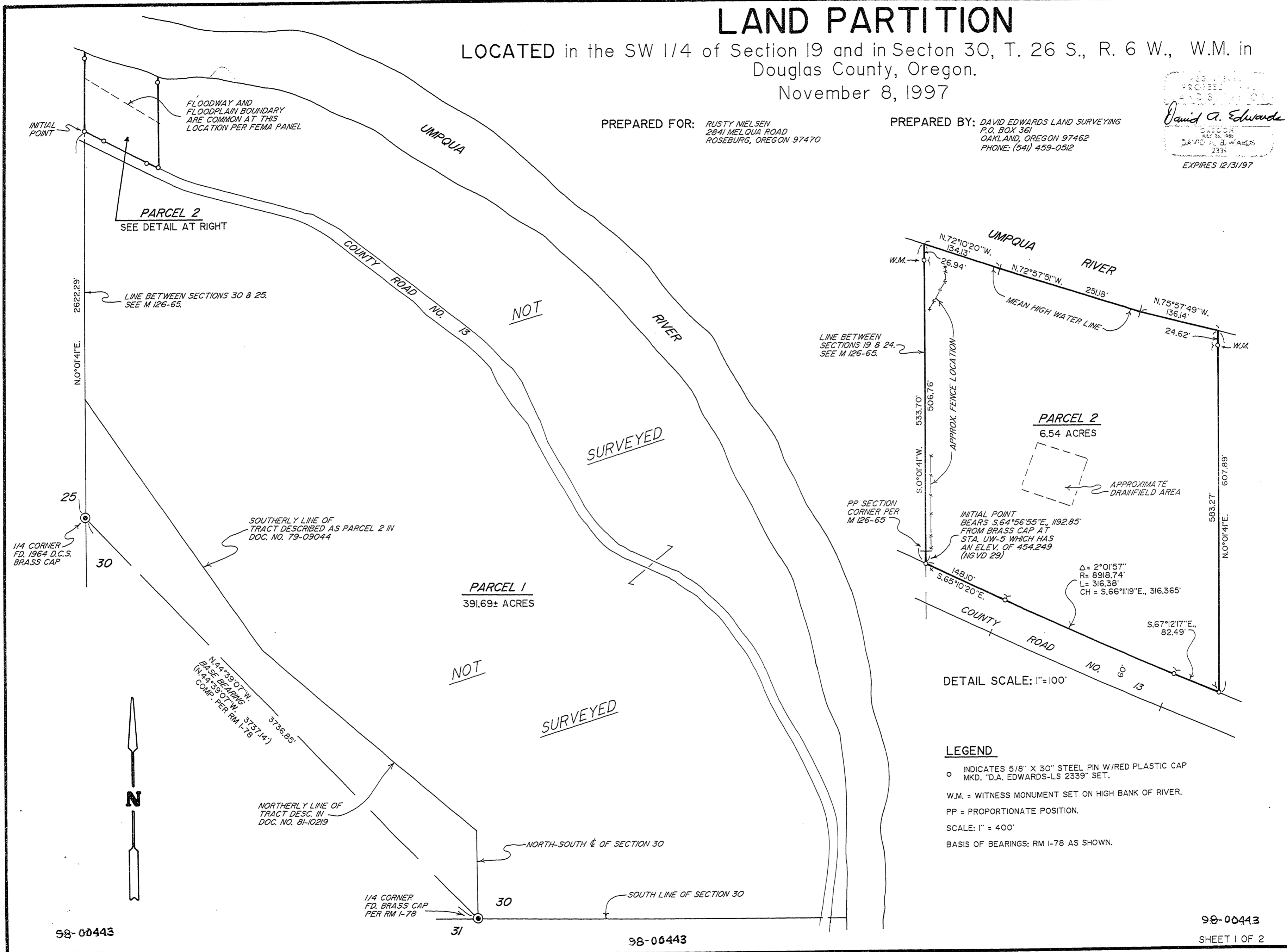

DETAIL SCALE: 1"=100'

### LEGEND

- INDICATES 5/8" X 30" STEEL PIN W/RED PLASTIC CAP MKD. "D.A. EDWARDS-LS 2339" SET.
- W.M. = WITNESS MONUMENT SET ON HIGH BANK OF RIVER.
- PP = PROPORTIONATE POSITION.
- SCALE: 1" = 400'
- BASIS OF BEARINGS: RM 1-78 AS SHOWN.

1998-0002 A

1998-0002 A