

1997-0127 B

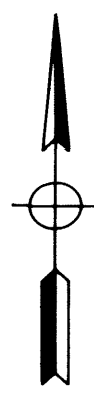
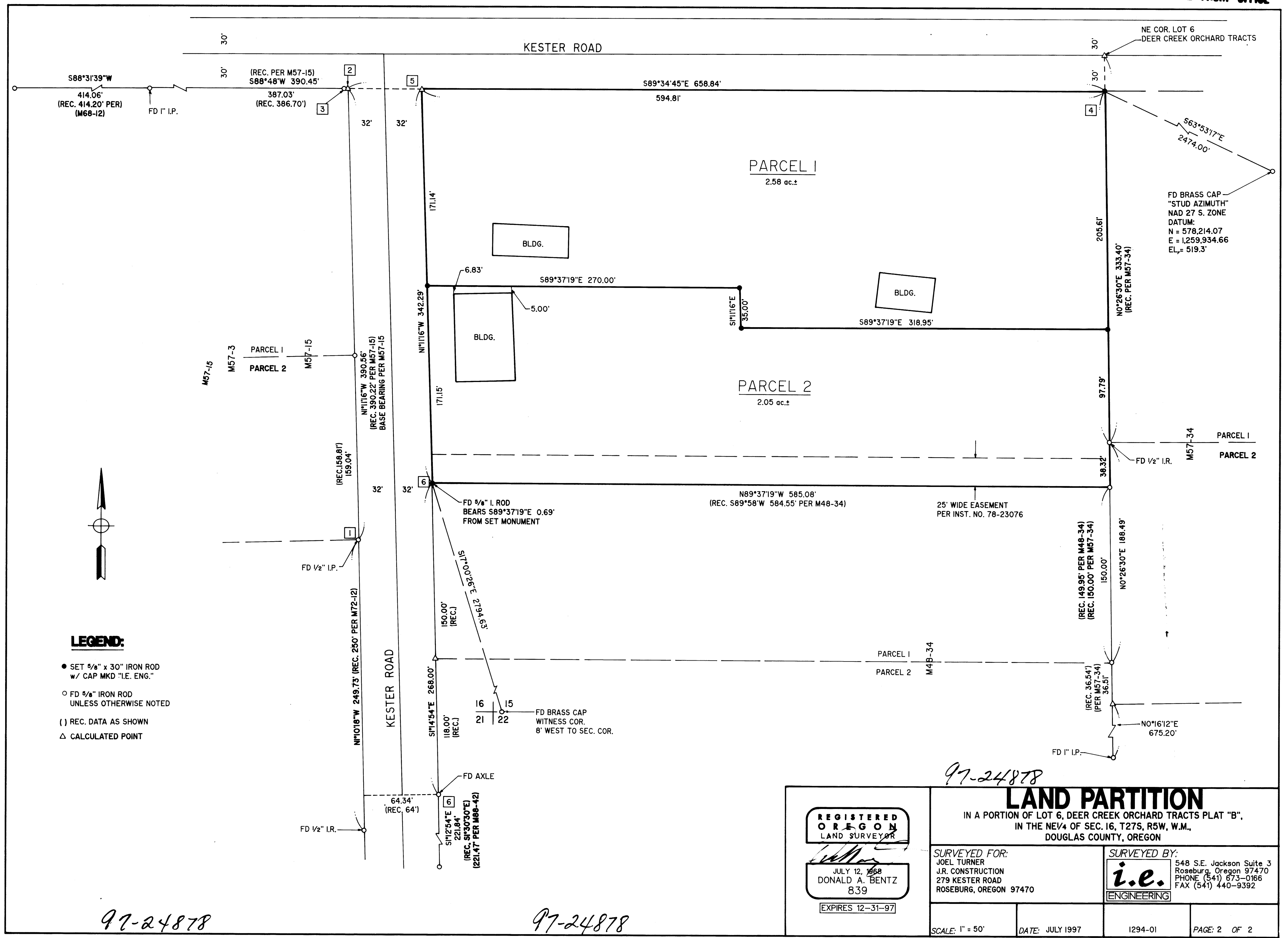

**LEGEND:**

- SET 5/8" x 30" IRON ROD w/ CAP MKD "I.E. ENG."
- FD 5/8" IRON ROD UNLESS OTHERWISE NOTED
- ( ) REC. DATA AS SHOWN
- △ CALCULATED POINT

1997-0127 B

97-24878

97-24878

97-24878

<p><b>REGISTERED OREGON LAND SURVEYOR</b></p> <p><i>Donald A. Bentz</i></p> <p>JULY 12, 1968 DONALD A. BENTZ 839</p> <p>EXPIRES 12-31-97</p>	<p><b>LAND PARTITION</b></p> <p>IN A PORTION OF LOT 6, DEER CREEK ORCHARD TRACTS PLAT "B", IN THE NE 1/4 OF SEC. 16, T27S, R5W, W.M., DOUGLAS COUNTY, OREGON</p>	
	<p>SURVEYED FOR:</p> <p>JOEL TURNER J.R. CONSTRUCTION 279 KESTER ROAD ROSEBURG, OREGON 97470</p>	<p>SURVEYED BY:</p> <p><b>i.e.</b> ENGINEERING</p> <p>548 S.E. Jackson Suite 3 Roseburg, Oregon 97470 PHONE (541) 673-0166 FAX (541) 440-9392</p>
SCALE: 1" = 50'	DATE: JULY 1997	PAGE: 2 OF 2