

1997 - 0124 A.

SHORT LINE INDEX

- L-1 S 44°51'17" E 10.00
- L-2 S 44°41'20" E 10.00

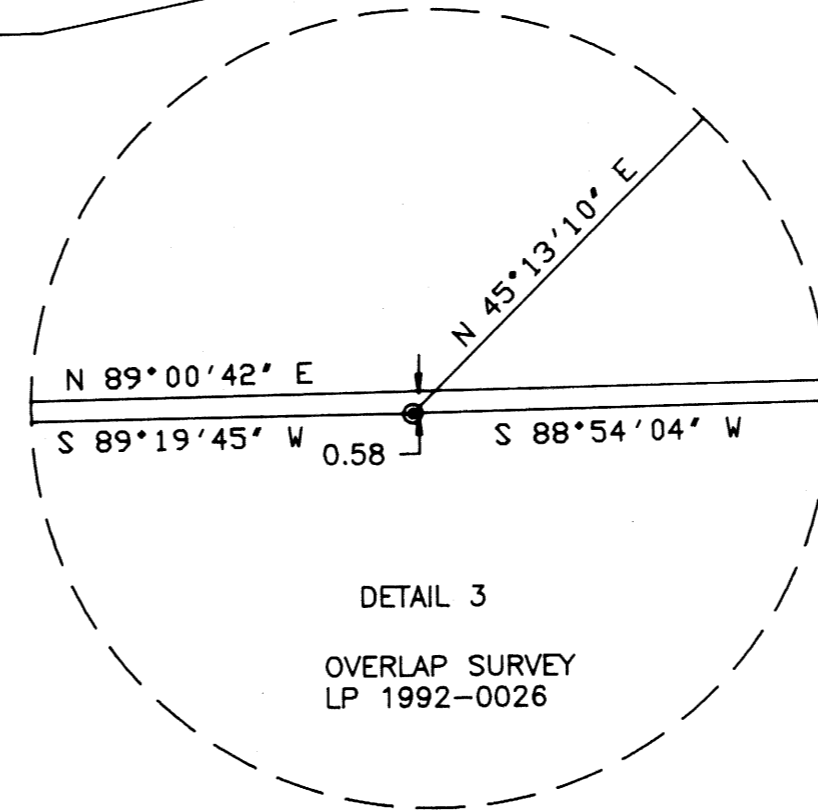
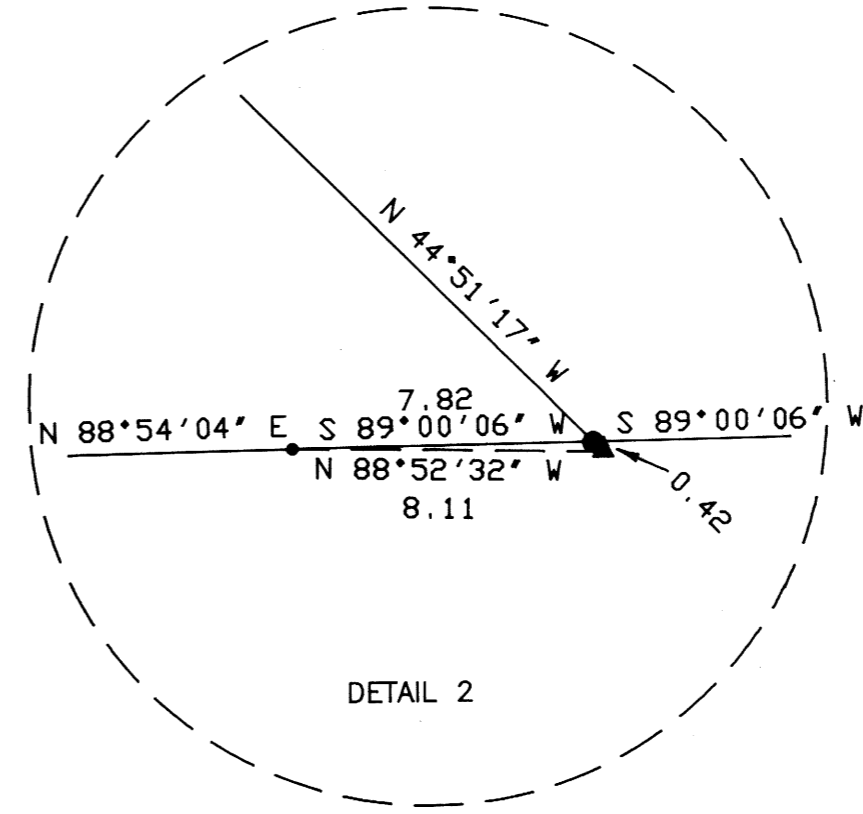
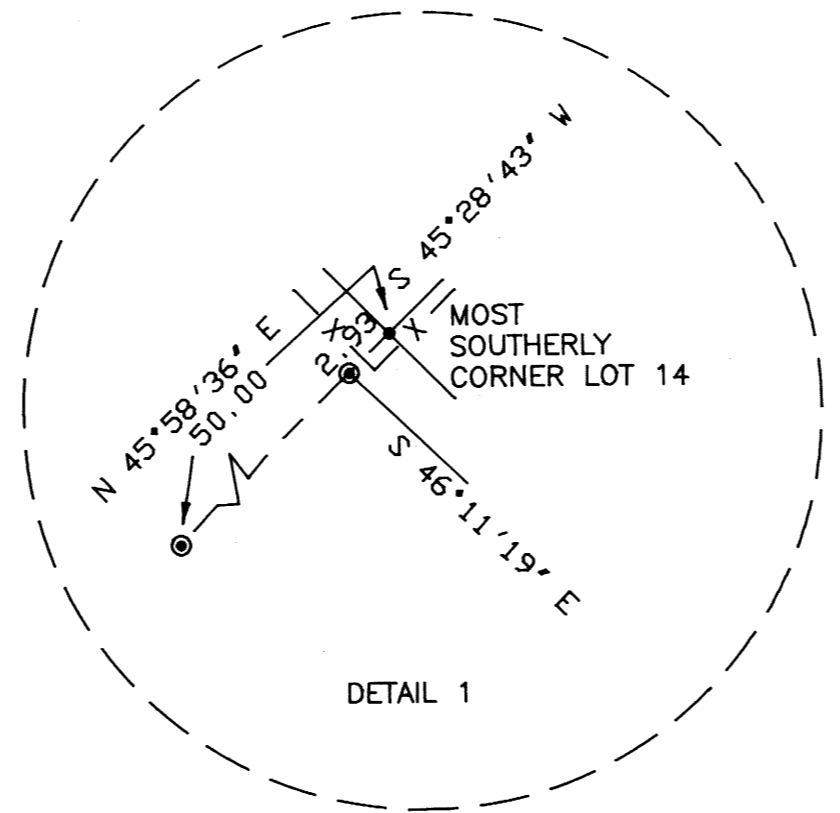
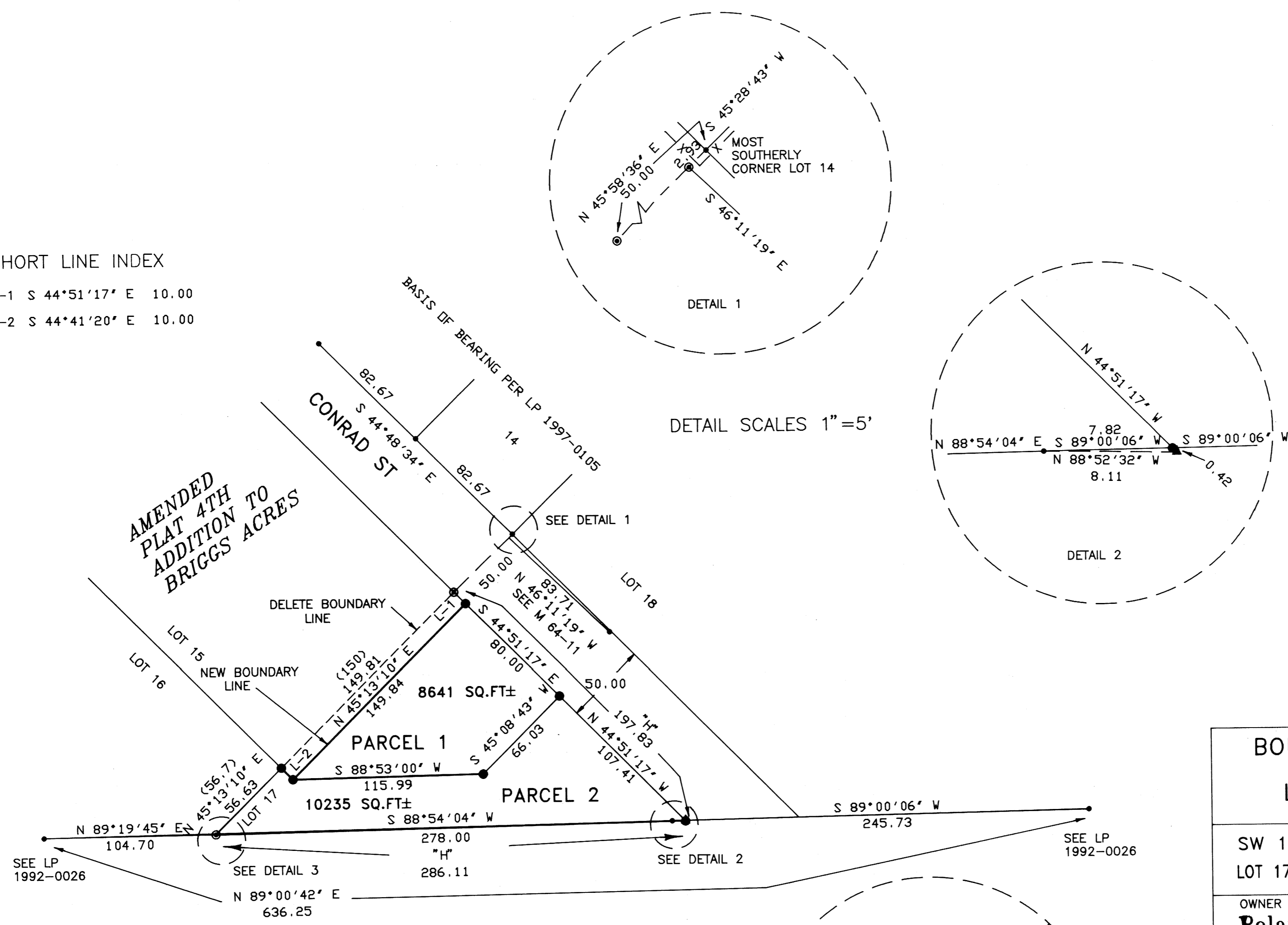

LEGEND

- FOUND 5/8" IRON ROD
- ▲ CALCULATED POINT
- () RECORD PER AMENDED PLAT 4TH ADD. TO BRIGGS ACRES
- FOUND 1/2" IRON ROD
- SET 5/8" X 30" IRON ROD WITH 1.25" WASHER LS 866
- X — FENCE
- "H" HELD RECORD DISTANCE PER AMENDED PLAT 4TH ADD. TO BRIGGS ACRES

BOUNDARY LINE ADJUSTMENT AND LAND PARTITION SURVEY OF DEED 97-15700 AND 97-04708 IN SW 1/4 SECTION 33, T29S, R5W, WM LOT 17, AMENDED 4TH ADDITION TO BRIGGS ACRES	
OWNER and PARTITIONER: Roland Theiss and Margaret Theiss P. O. BOX 824 MYRTLE CREEK, OR 97457	
ZONE: R1 COMP. PLAN DESIG.: MEDIUM DENSITY RESIDENTIAL (RMD) WATER SUPPLY: TRI-CITY WATER DISTRICT SEWAGE DISPOSAL: TRI-CITY SANITARY DISTRICT Planning Dept. File 97-247	
REGISTERED OREGON LAND SURVEYOR JULY 12, 1968 WILLIAM J. RUPPERT 866 MY REGISTRATION EXPIRES 12/31/1998	Surveyed by: WILLIAM J. RUPPERT P.O. BOX 1584 MYRTLE CREEK, OR 97457
SCALE 1"=50 97-24737	OCTOBER 1997 SHEET 1 OF 2

1997 - 0124 A

97-24737

97-24737