

SHORT LINE INDEX

L-1 S 44°51'17" E 10.00
L-2 S 44°41'20" E 10.00

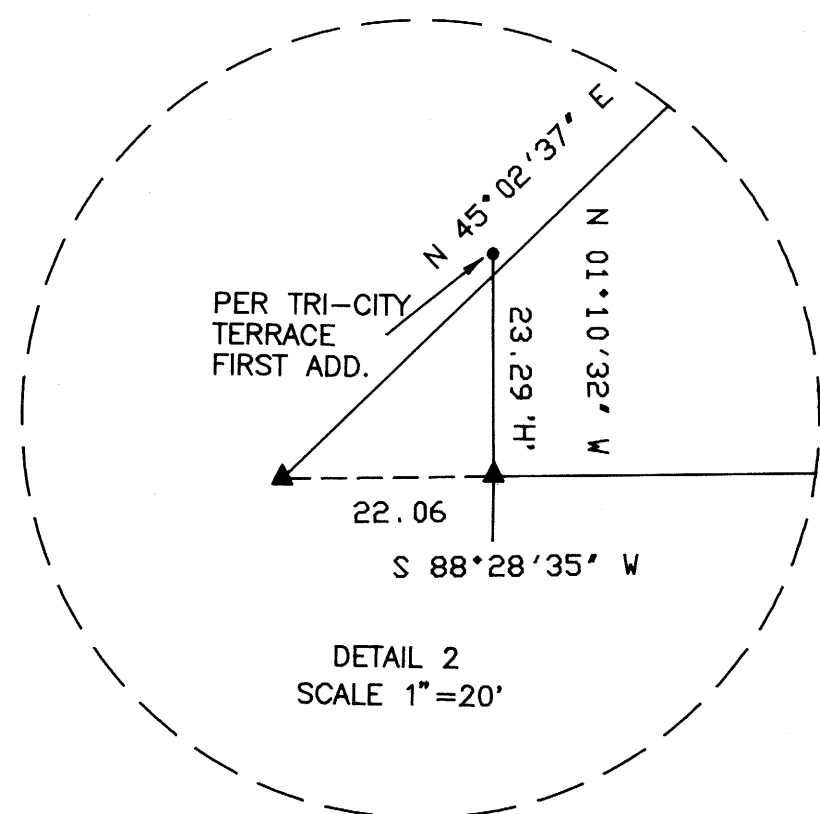

DETAIL 2
SCALE 1"=20'

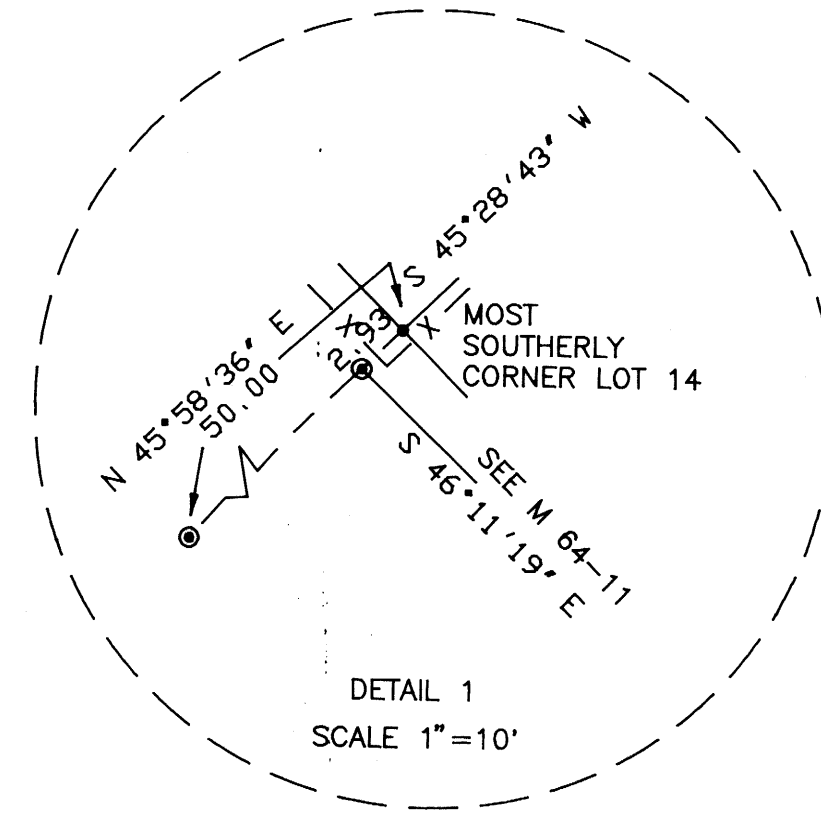

DETAIL 1
SCALE 1"=10'

DETAIL SCALES 1"=5'

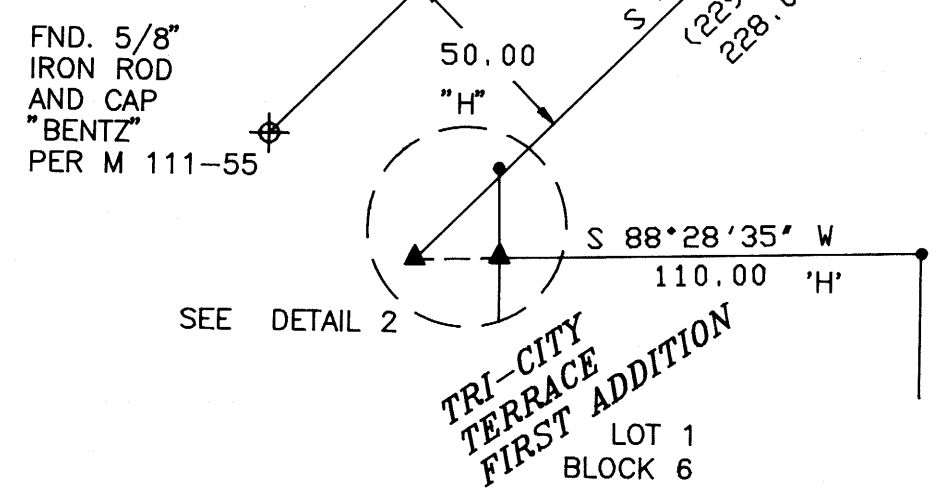

SEE DETAIL 2

TRI-CITY
TERRACE
FIRST ADDITION
LOT 1
BLOCK 6

LEGEND

- FOUND 5/8" IRON ROD
- ▲ CALCULATED POINT
- () RECORD PER AMENDED PLAT 4TH ADD. TO BRIGGS ACRES
- ⊙ FOUND 1/2" IRON ROD
- SET 5/8"X30" IRON ROD WITH 1.25" WASHER LS 866
- X — FENCE
- "H" HELD RECORD DISTANCE PER AMENDED PLAT 4TH ADD. TO BRIGGS ACRES
- 'H' HELD RECORD DISTANCE PER TRI-CITY TERRACE, FIRST ADDITION
- ⊕ FOUND AS NOTED

97-24736

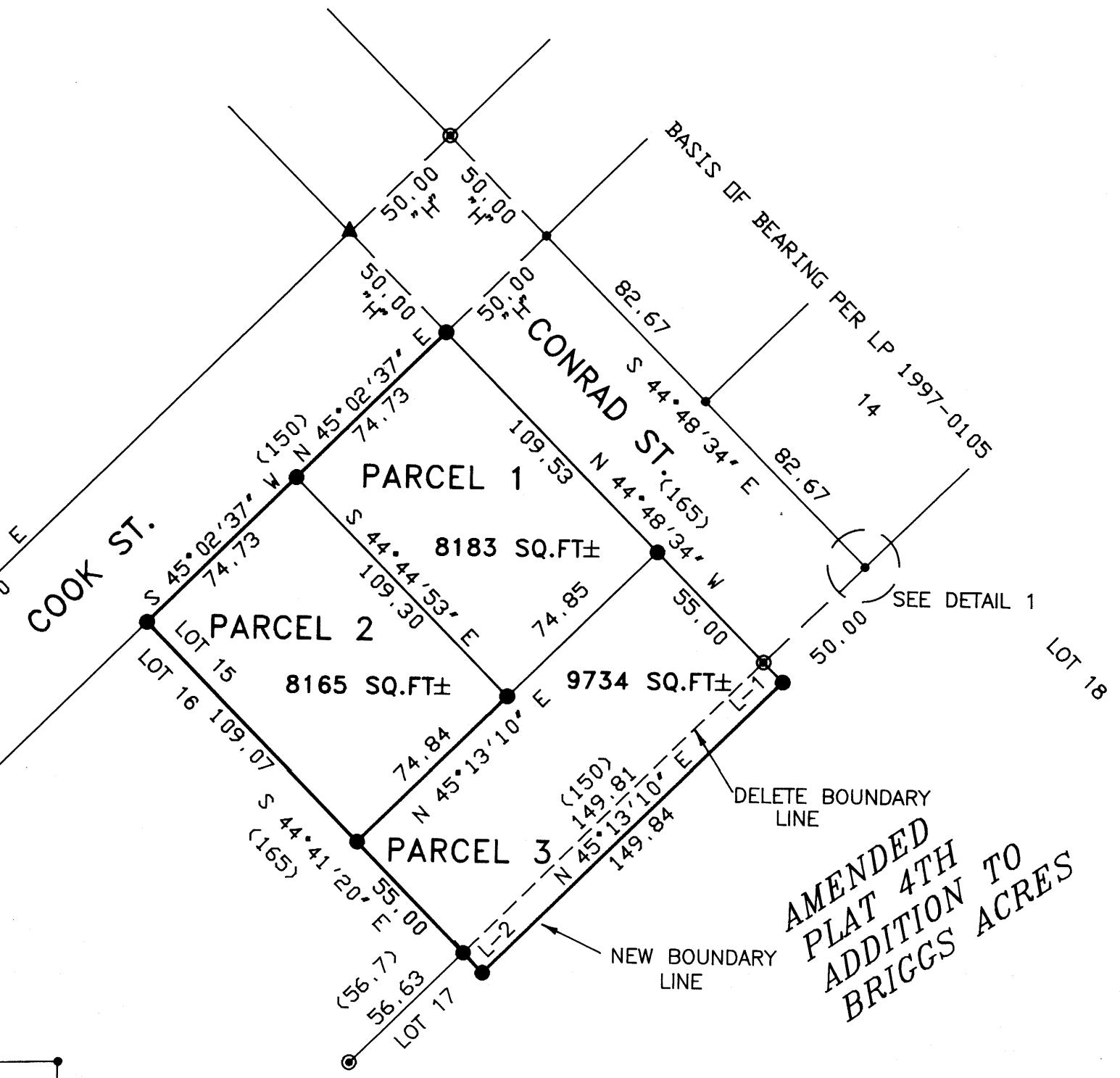

97-24736

BOUNDARY LINE ADJUSTMENT AND LAND PARTITION SURVEY <small>OF DEED 97-15700 AND 97-04708 IN</small>	
SW 1/4 SECTION 33, T29S, R5W, WM LOT 15, AMENDED 4TH ADDITION TO BRIGGS ACRES	
OWNER and PARTITIONER: Roland Theiss and Margaret Theiss P. O. BOX 824 MYRTLE CREEK, OR 97457	
ZONE: R1 COMP. PLAN DESIG.: MEDIUM DENSITY RESIDENTIAL (RMD) WATER SUPPLY: TRI-CITY WATER DISTRICT SEWAGE DISPOSAL: TRI-CITY SANITARY DISTRICT Planning Dept. File 97-246	
REGISTERED OREGON LAND SURVEYOR JULY 12, 1968 WILLIAM J. RUPPERT 866	Surveyed by: WILLIAM J. RUPPERT P.O. BOX 1564 MYRTLE CREEK, OR 97457
MY REGISTRATION EXPIRES 12/31/1998	SCALE 1"=50' 97-24736
OCTOBER 1997 SHEET 1 OF 2	