

LAND PARTITION

LOCATED in the NW & SW 1/4's of Sec. 3, the NE & SE 1/4's of Sec. 4 and in the NW 1/4 of Sec. 10, T. 29 S., R. 7 W., W.M. in Douglas County, Oregon.

May 8, 1997

SURVEYED FOR: ATKINSON-BOWMAN
13235 LOOKINGGLASS RD.
WINSTON, OR. 97496

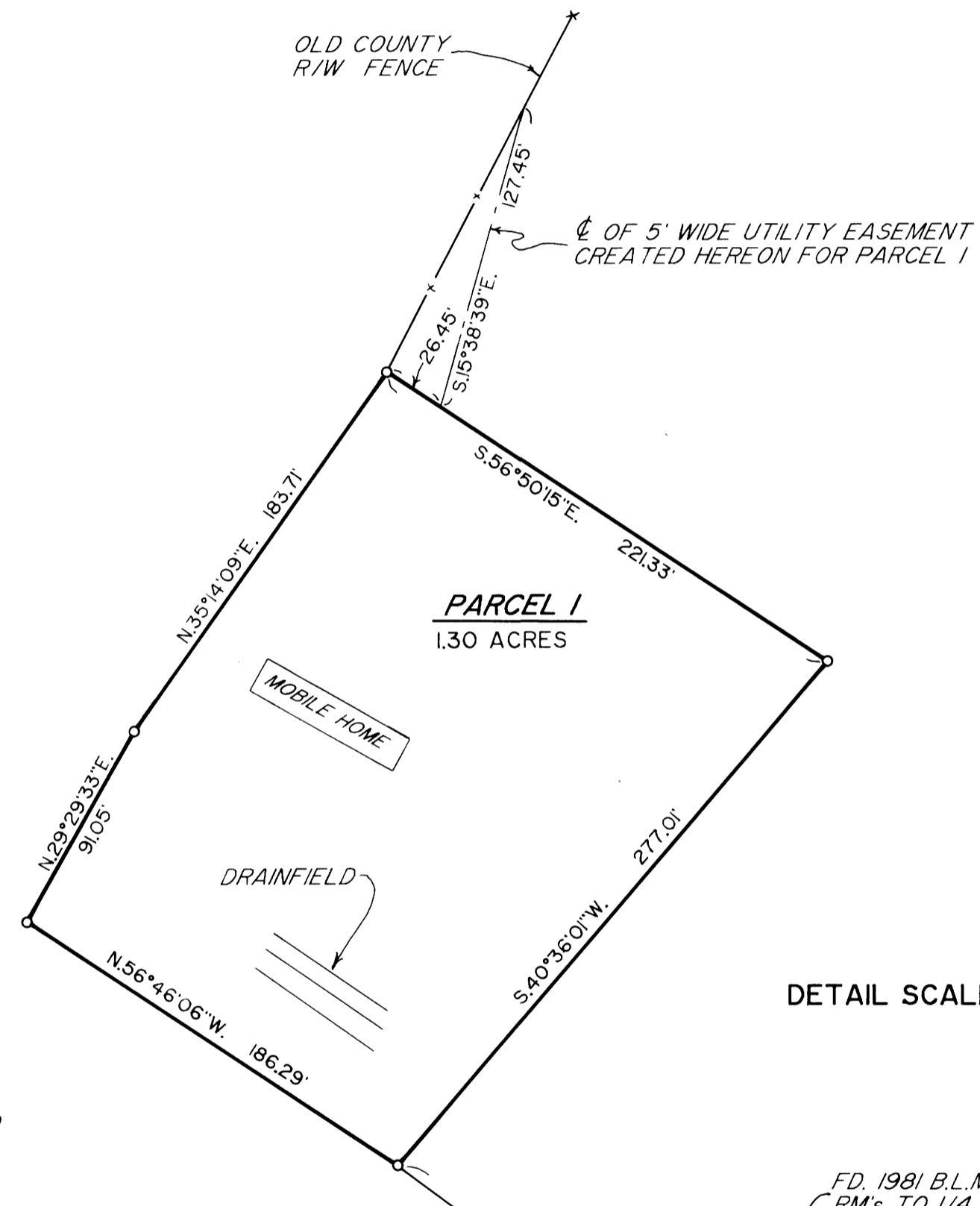
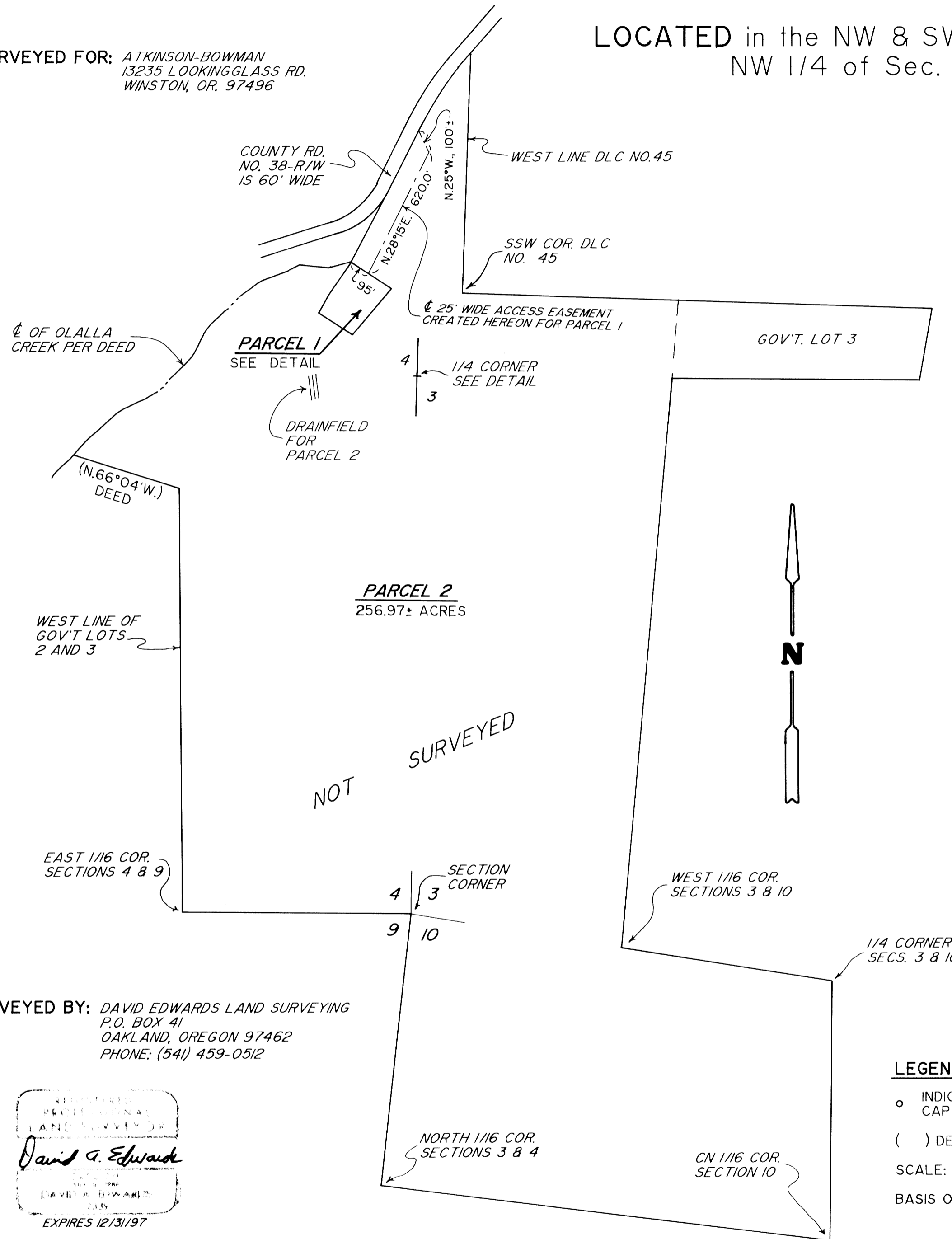

DETAIL SCALE: 1" = 60'

SURVEYED BY: DAVID EDWARDS LAND SURVEYING
P.O. BOX 41
OAKLAND, OREGON 97462
PHONE: (541) 459-0512

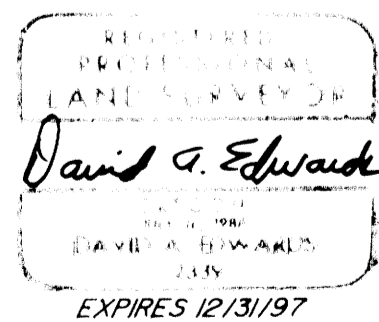

LEGEND

- INDICATES 5/8" x 24" STEEL PIN W/RED PLASTIC CAP MKD. "D.A. EDWARDS-LS2339" SET.
 - () DENOTES 1981 B.L.M. RECORD DATA.
- SCALE: 1" = 400'
BASIS OF BEARINGS: 1981 B.L.M. RESURVEY.

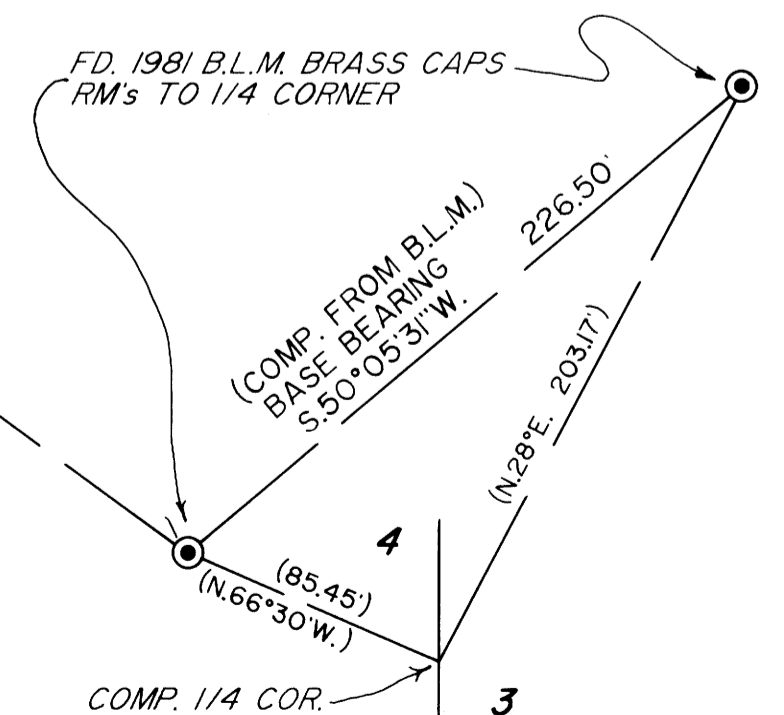

97-16532

1997 - 0085 A

1997 - 0085 A