

1997 - 0069B

LAND PARTITION

DOUGLAS COUNTY PLANNING
DEPARTMENT FILE NUMBER 96-314.

Located in the:
N.W. 1/4 of SECTION 15
TOWNSHIP 30 SOUTH, RANGE 4 WEST,
WILLAMETTE MERIDIAN, DOUGLAS COUNTY, OREGON

PARTITIONER AND LEGAL OWNER OF RECORD:
ROY E. AND MURIEL E. COX
11825 TILLER TRAIL HIGHWAY
DAYS CREEK, OREGON 97429

TOTAL NUMBER OF PARCELS: THREE (3)
WATER SUPPLY: WELL or SPRING
SEWER DISPOSAL: SEPTIC
ZONING: 5R and FF
COMPREHENSIVE PLAN DESIGNATION:
FARM FOREST TRANSITIONAL &
RURAL RESIDENTIAL-5 ACRE

PREPARED BY:
RAYMOND F. BROWN - P. L. S.#2391
P. O. BOX 539
CANYONVILLE, OREGON 97417
PHONE: (541) 839-6185



EXP. 12/31/97

DECLARATION:

WE, ROY E. AND MURIEL E. COX, BEING FIRST DULY SWORN, DEPOSE AND SAY, THAT WE HAVE CAUSED THE LANDS DEPICTED HEREON TO BE SURVEYED AND THE EASEMENTS SHOWN HEREON TO BE CREATED AS SET FOURTH, OF OUR OWN FREE WILL.

Roy E. Cox 5-30-97
ROY E. COX DATE

Muriel E. Cox 5-30-97
MURIEL E. COX DATE

ACKNOWLEDGEMENT:

PERSONALLY APPEARED THE ABOVE NAMED ROY E. AND MURIEL E. COX, AND ACKNOWLEDGED THE FOREGOING DECLARATION TO BE A VOLUNTARY AND FREE ACT.

E. J. O'Neal
NOTARY PUBLIC
MY COMMISSION EXPIRES 05 12, 2000

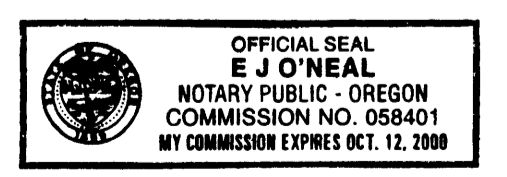

97-12576

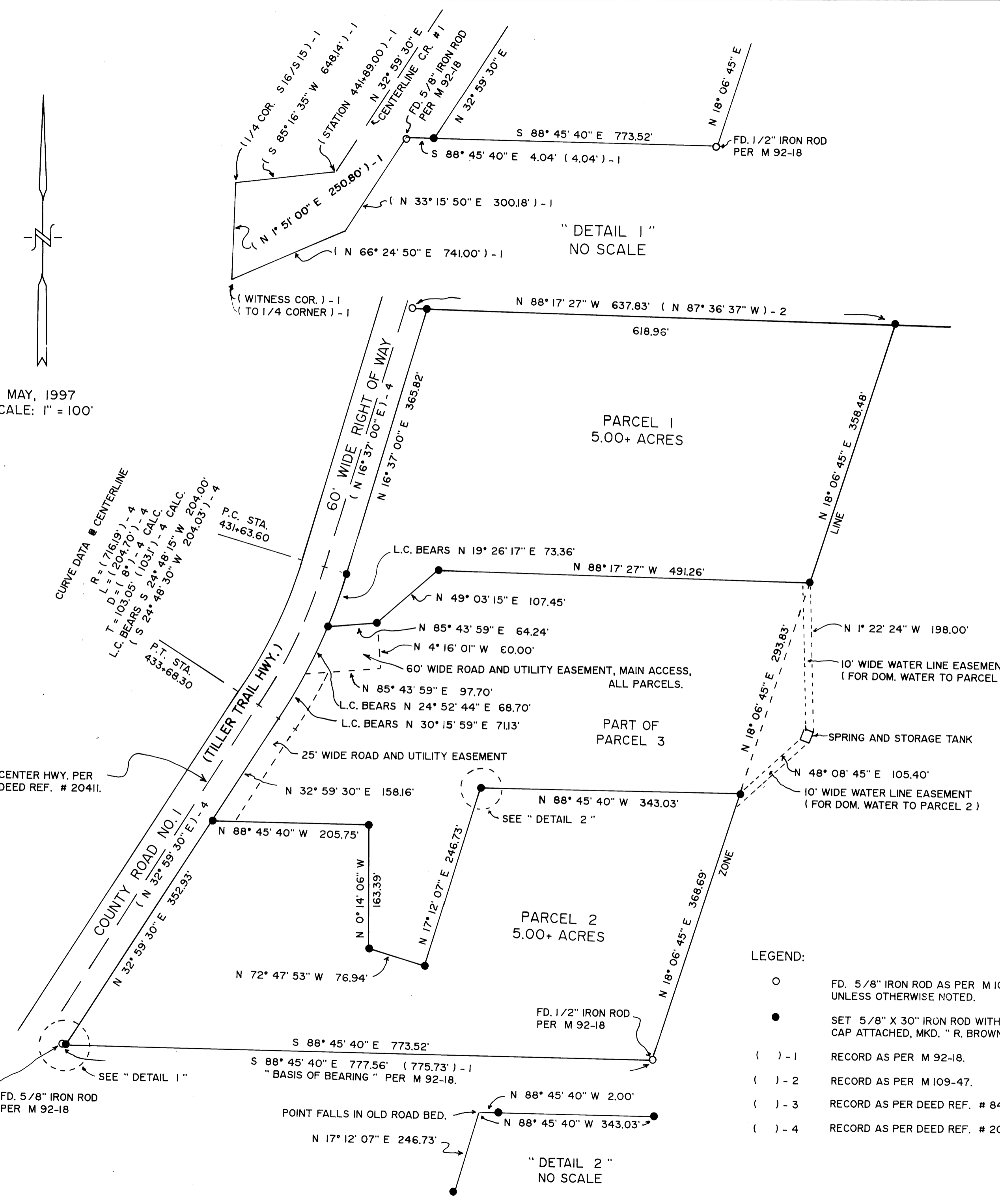

"DETAIL 1"
NO SCALE

"DETAIL 2"
NO SCALE

MAY, 1997
SCALE: 1" = 100'

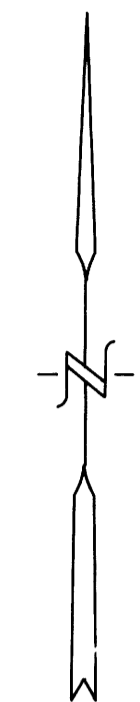

1997 - 0069B