

1997 - 0068B

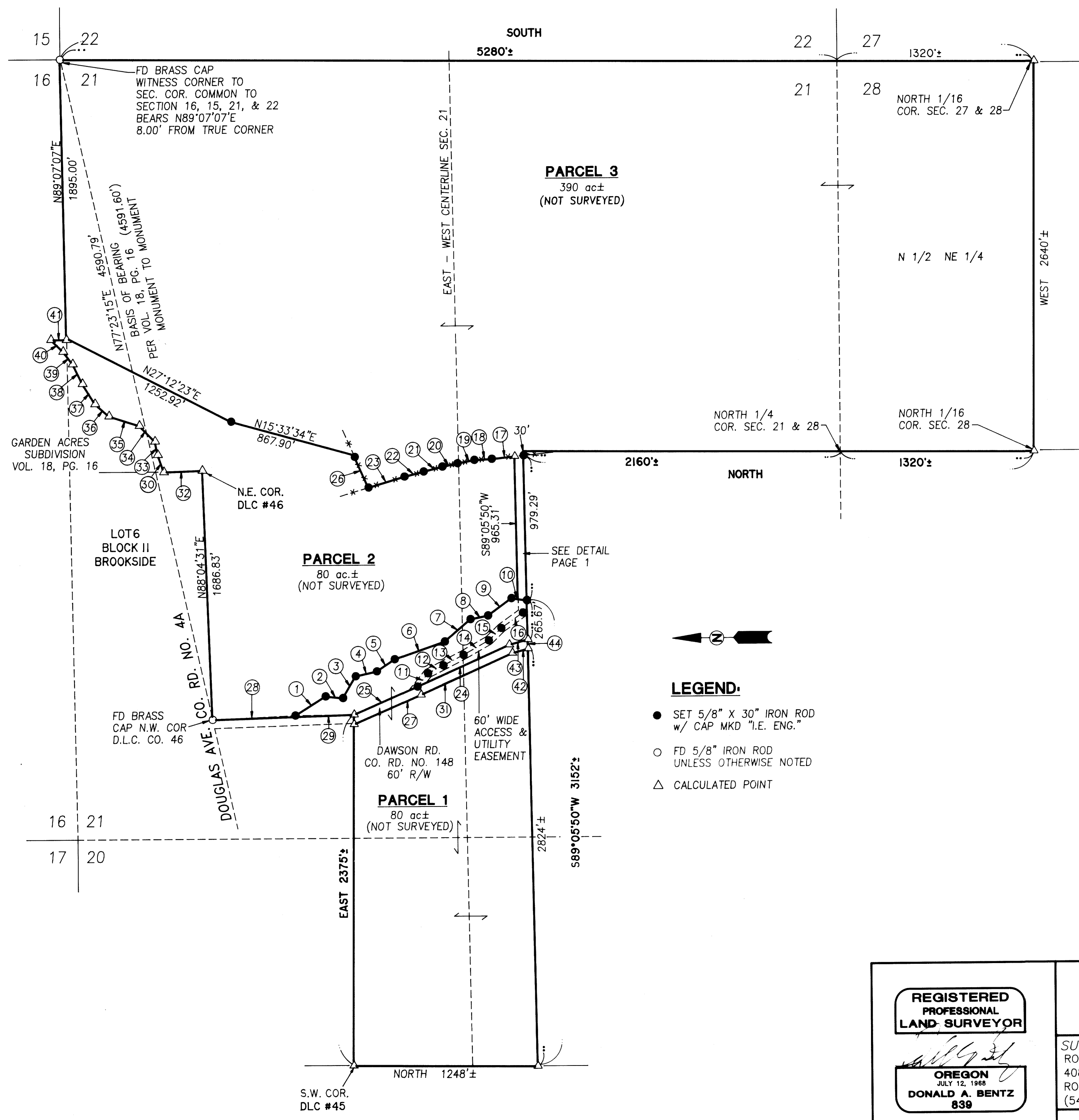

1	N31°58'00"W	241.79'
2	N5°43'03"E	118.76'
3	N59°25'11"W	170.18'
4	N12°38'12"W	147.95'
5	N33°49'39"W	146.12'
6	N19°06'27"W	359.64'
7	N40°35'47"W	230.90'
8	N11°18'57"W	122.27'
9	N35°54'09"W	196.97'
10	N7°27'42"W	46.23'
11	N51°22'51"W	115.45'
12	N26°38'49"W	117.47'
13	N27°02'05"W	153.95'
14	N29°14'20"W	198.04'
15	N44°03'51"W	119.35'
16	N35°18'42"W	180.25'
17	N5°51'29"W	156.69'
18	N3°11'25"W	119.18'
19	N10°43'27"W	116.65'
20	N11°53'49"W	105.36'
21	N13°46'55"W	131.67'
22	N14°53'49"W	134.07'
23	N16°36'13"W	253.84'
24	N24°05'49"W	683.16'
25	N23°22'59"W	467.56'
26	N66°07'12"E	226.69'
27	N23°22'59"W	494.80'
28	N1°45'45"W	547.56'
29	N1°45'45"W	412.33'
30	N70°38'21"E	123.48'
31	N24°05'49"W	683.16'
32	N1°44'55"W	261.31'
33	N78°32'07"E	93.08'
34	N45°47'23"E	149.74'
35	N17°44'50"E	215.81'
36	N41°05'10"E	126.02'
37	N58°21'58"E	161.04'
38	N64°08'07"E	148.52'
39	N52°53'28"E	107.16'
40	N44°13'12"E	115.46'
41	S0°34'36"W	105.73'
42	N15°15'05"W	110.02'
43	N15°14'05"W	130.00'
44	S89°05'49"W	61.93'

**LEGEND:**

- SET 5/8" X 30" IRON ROD w/ CAP MKD "I.E. ENG."
- FD 5/8" IRON ROD UNLESS OTHERWISE NOTED
- △ CALCULATED POINT

1997 - 0068B

97-12246

<p><b>REGISTERED PROFESSIONAL LAND SURVEYOR</b></p> <p><b>OREGON</b> JULY 12, 1968 <b>DONALD A. BENTZ</b> 839</p> <p>EXPIRES: 12/31/97</p>	<p><b>LAND PARTITION</b></p> <p>IN THE NE1/4 &amp; SE1/4 OF SEC. 20, NE1/4, NW1/4, SW1/4 &amp; SE1/4 OF SEC. 21, AND THE NE1/4 OF SEC. 28, T27S, R5W, W.M., DOUGLAS COUNTY, OREGON</p>	
	<p>SURVEYED FOR:</p> <p>ROBERT G. CARRICO 408 TEMPLE BROWN ROAD ROSEBURG, OREGON 97470 (541) 672-4959</p>	<p>SURVEYED BY:</p> <p><b>i.e.</b> ENGINEERING</p> <p>548 S.E. Jackson Suite 3 Roseburg, Oregon 97470 PHONE (541) 673-0166 FAX (541) 440-9392</p>
SCALE: 1" = 500'	DATE: APRIL 1997	JOB NO. 753-05 PAGE: 2 OF 2