

LAND PARTITION

IN THE S.E. 1/4 of Sec. 10, T. 28 S., R. 6 W. N.M.
May, 1997 1" = 50'

OWNERS - PARTITIONERS

Marion C. & Danna P. Vanosten,
Alberta L. Glover and Roberta E. Brooks

Surveyed by Bruce Rogers
1727 S.E. Mill St., Roseburg, OR.

WATER - Roberts Cr. Water Dist.
SEWER - Green San. Dist.
ZONE - RS COMP. PLAN - RMD
PLANNING DEPT. FILE # 95-167

I hereby certify that all taxes, special
assessments or other charges required
by law have been paid.

Anne E. Schroeder 5-29-97
Tax Collector

97-11103

FILED THIS 29th day of MAY, 1997. 1:16 P.M.

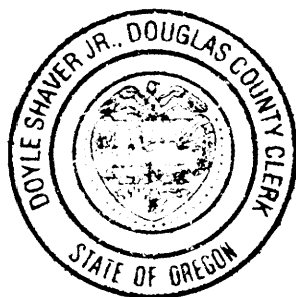

DOYLE SHAWER JR., County Clerk
Deanna R. ...
DEPUTY

Bruce R. Rogers

Expires 12/31/98

STATE OF OREGON)
COUNTY OF DOUGLAS) SS.
I, DOYLE SHAWER JR., COUNTY CLERK AND RECORDER OF
CONVEYANCES, DO HEREBY CERTIFY THAT THIS
INSTRUMENT WAS RECORDED

97 MAY 29 PM 1:16

DOYLE SHAWER JR.
COUNTY CLERK
IN THE OFFICIAL RECORDS OF DOUGLAS COUNTY

BY Bruce R. Rogers
DEPUTY

SURVEYOR'S CERTIFICATE

This is to certify that I, Bruce R. Rogers
have surveyed and monumented the property
as shown.

Bruce R. Rogers

DECLARATION

We, Marion C. Vanosten, Danna P. Vanosten,
Alberta L. Glover and Roberta E. Brooks, depose
and say that we are the owners of the lands
shown on this plat and that we have caused
said lands to be partitioned as shown.

Alberta L. Glover
Roberta E. Brooks
Marion C. Vanosten

Subscribed and sworn to before me this
19th day of May, 1997.

Jean H Crawford
Notary Public

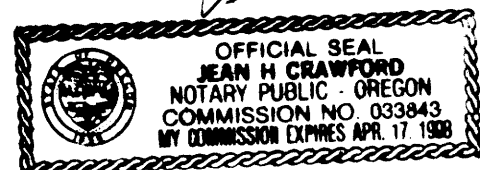

APPROVALS

Keith L. Cubic 5/28/97
Planning Director
Rene E. Wren 5/29/97
Co. Surveyor

DESCRIPTION

Those parcels of land described in Recorder's
93-13820 and # 90-02986, Douglas Co. records.

- - Found 5/8" I.R.
- - Set 5/8" x 30" I.R.
with cap marked
L.S. 660
(or as noted)

BR. CAP "Garrett"
BEARS N 25° 21' 40" E
1481 88
10 1/4 Co. Rd. Brass
15 1/4 Co. Rd. Brass

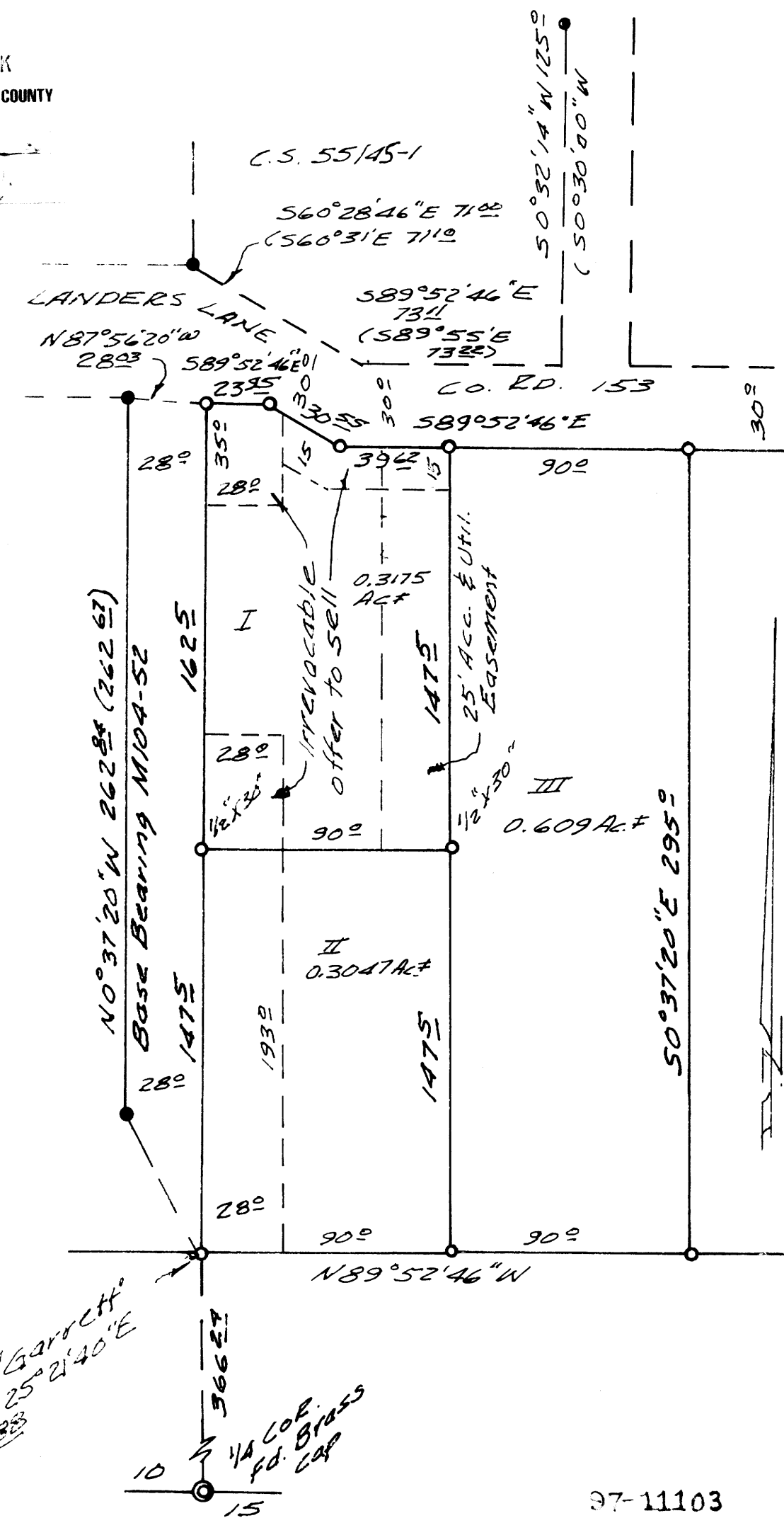

97-11103