

COUNTY SURVEYORS FILE DATA  
DO NOT REMOVE FROM OFFICE

**LAND PARTITION  
UNSURVEYED  
SECTIONS 7, 18 AND 19  
TOWNSHIP 27 SOUTH, RANGE 4 WEST, W.M.  
DOUGLAS COUNTY, OREGON  
MARCH 1997**

NUMBER	BEARING	DISTANCE
L1	S 10°19'29" W	284.76'
L2	S 01°21'50" E	207.40'
L3	S 13°21'22" E	595.42'
L4	S 11°39'42" E	308.79'
L5	S 00°03'06" E	314.07'
L6	S 08°26'01" W	602.98'
L7	S 16°08'11" W	293.01'
L8	S 10°37'24" W	292.33'
L9	S 38°20'09" E	586.63'
L10	S 17°36'54" E	604.55'
L11	S 22°24'07" E	323.80'
L12	S 04°50'46" W	438.55'
L13	S 01°31'12" W	302.40'
L14	S 12°02'14" W	477.30'
L15	S 06°22'38" W	279.77'
L16	S 04°32'31" E	290.85'
L17	S 04°44'29" E	290.10'
L18	S 00°02'04" W	305.91'
L19	S 01°34'35" E	587.75'
L20	S 04°24'24" E	142.03'
L21	S 04°24'25" E	606.83'
L22	S 04°24'25" E	859.56'

NUMBER	BEARING	DISTANCE
L23	S 85°47'54" E	799.11'
L24	N 30°56'51" E	1021.70'
L25	N 70°32'00" E	547.33'
L26	S 81°42'00" E	135.55'
L27	S 18°00'00" E	408.09'
L28	S 48°17'00" E	420.54'
L29	S 08°09'00" E	784.61'
L30	S 51°56'00" E	238.72'
L31	S 05°39'00" E	703.14'
L32	S 40°39'00" W	402.41'
L33	S 73°45'00" W	944.39'
L34	S 22°53'26" E	614.16'
L35	EAST	503.76'
L36	N 60°00'00" E	60.06'
L37	N 88°45'00" E	419.10'
L38	N 07°30'29" W	286.12'
L39	N 72°00'00" E	109.40'

NUMBER	BEARING	DISTANCE
L40	N 21°38'19" E	650.00'
L41	N 25°23'59" E	150.34'
L42	N 18°21'10" E	249.82'
L43	N 22°58'02" E	418.49'
L44	S 15°18'52" E	113.21'
L45	S 13°21'22" E	589.04'
L47	S 00°03'06" E	278.90'
L48	S 08°26'01" W	574.68'
L49	S 16°08'11" W	289.18'
L50	S 10°37'24" W	318.54'
L51	S 01°08'45" W	293.01'
L52	S 36°43'44" E	233.62'
L53	S 62°11'12" E	298.29'
L54	S 17°36'54" E	530.94'
L55	S 22°24'07" E	283.69'
L56	S 04°50'46" W	395.88'
L57	S 01°31'12" W	289.80'
L58	S 12°02'14" W	468.78'
L59	S 06°22'38" W	308.77'
L60	S 04°32'31" E	310.31'
L61	S 04°44'29" E	282.11'
L62	S 00°02'04" W	300.38'
L63	S 01°34'35" E	595.50'
L64	S 04°24'24" E	346.97'
L65	N 85°35'35" E	70.00'
L66	S 04°24'27" E	206.83'
L67	S 85°35'35" W	70.00'

NUMBER	BEARING	DISTANCE
L68	S 04°24'25" E	637.77'
L69	S 04°26'10" E	386.66'
L70	S 85°47'54" W	202.28'
L71	N 85°47'54" W	430.23'
L72	N 13°32'17" W	344.62'
L73	S 89°43'59" E	328.90'
L74	SOUTH	514.76'
L75	WEST	311.95'
L76	N 01°52'48" W	516.57'

NUMBER	BEARING	DISTANCE
E1	S 58°06'54" E	327.28'
E2	S 74°44'03" E	942.03'
E3	N 70°42'29" E	165.45'

LEGEND:  
 --- Record information calculated per RM 3-70.  
 --- Record information calculated per RM 1-44.  
 --- Record information calculated per Partition Plat 1990-0055.  
 --- Record information calculated per G.L.O. surveys.  
 --- Record information calculated per Deed Reference Number 96-24708.

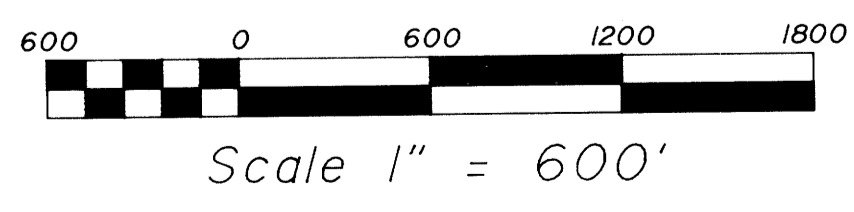
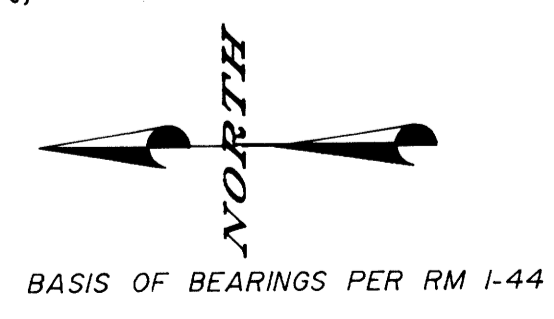
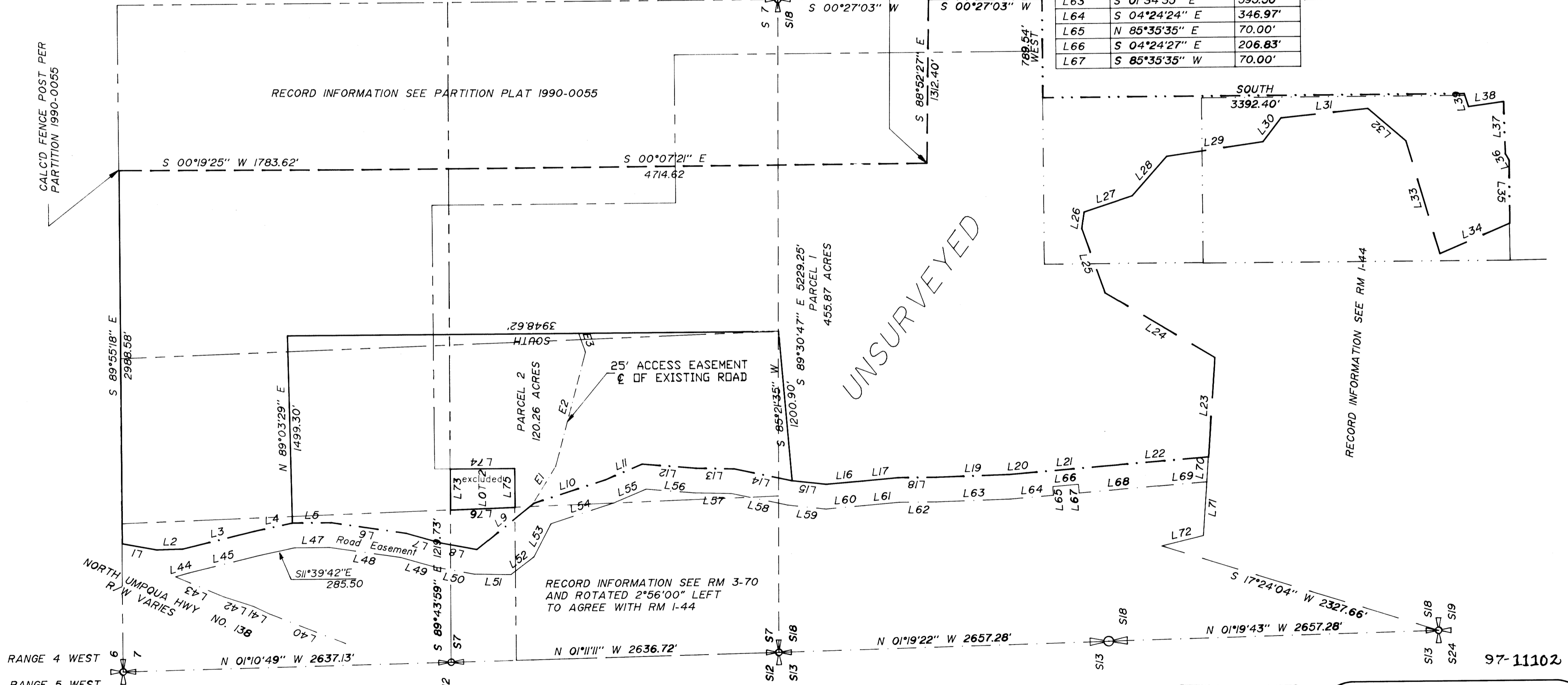

REGISTERED  
PROFESSIONAL  
LAND SURVEYOR  
  
Mark A. Heimburger  
OREGON  
JULY 18, 1989  
MARK A. HEIMBURGER  
2251

**AA**  
**SURVEYING SERVICE, INC.**  
ENGINEERING • SURVEYING • PLANNING  
3076 NE DIAMOND LAKE BLVD.  
ROSEBURG, OREGON 97470  
TEL (541)672-2096  
FAX (541)672-0611

EXP. DATE 6/30/97

1929-97

97-11102