

# LAND PARTITION

LOCATED in the SW 1/4 Sec. 29, SE 1/4 Sec. 30, NE 1/4 Sec. 31 & the North 1/2 Sec. 32, T. 23 S., R. 5 W., W.M. in Douglas County, Oregon.

November 29, 1996

PREPARED FOR: MARIE E. KNIGHT  
3280 RICE VALLEY RD.  
OAKLAND, OR. 97462

PREPARED BY: DAVID EDWARDS LAND SURVEYING  
P.O. BOX 41  
OAKLAND, OREGON 97462  
PHONE: (541) 459-0512

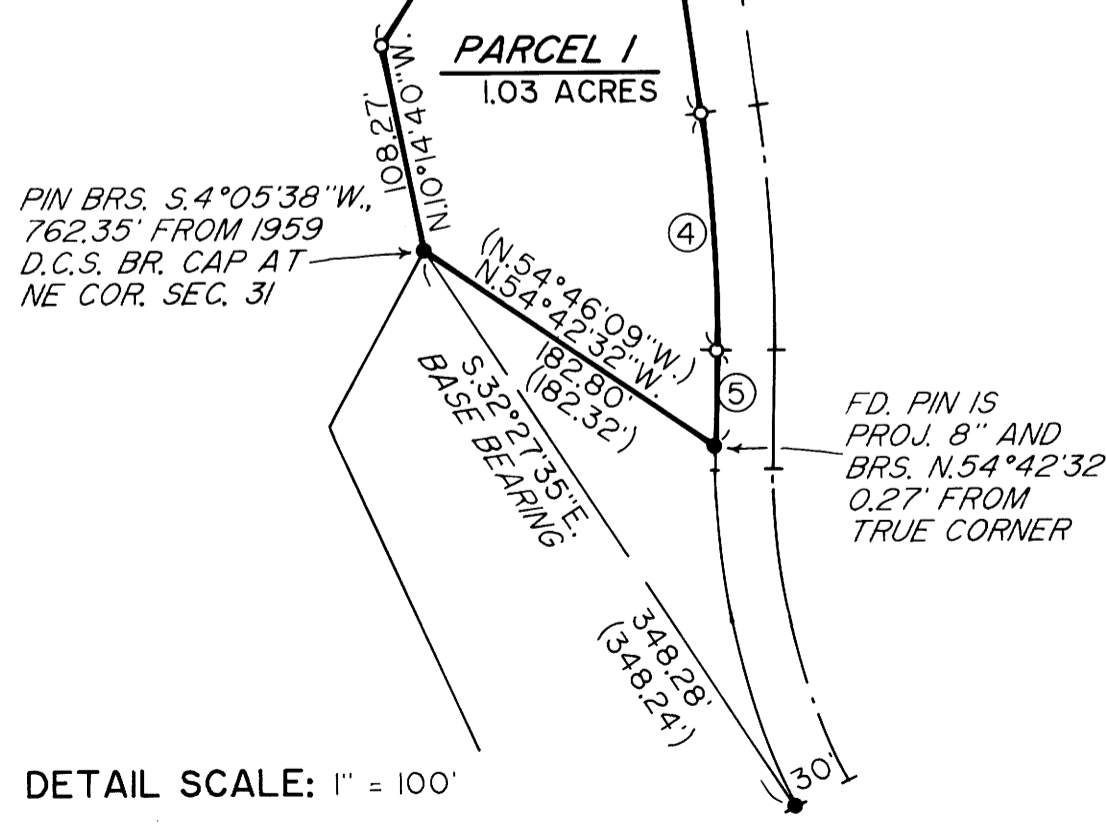
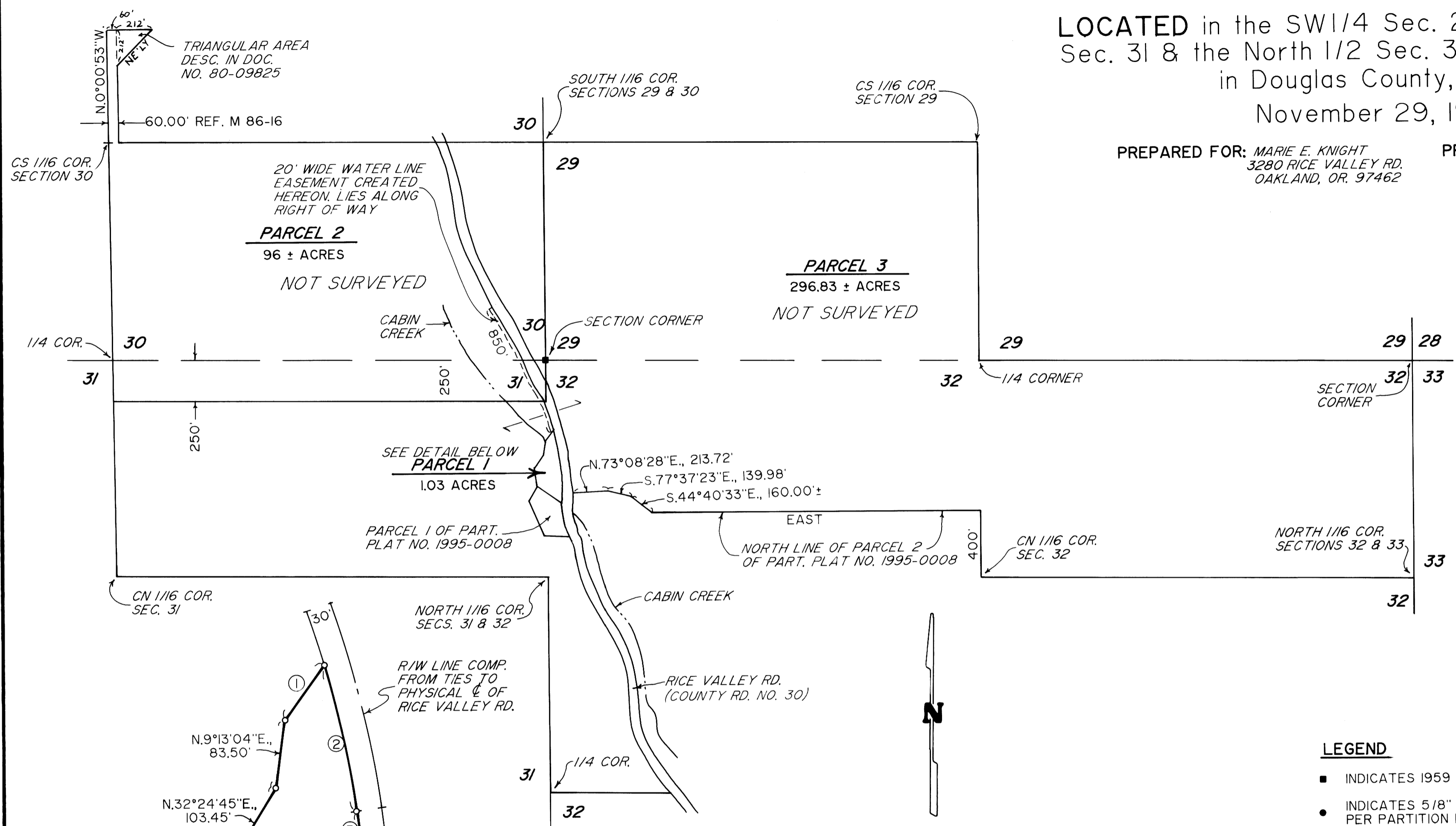
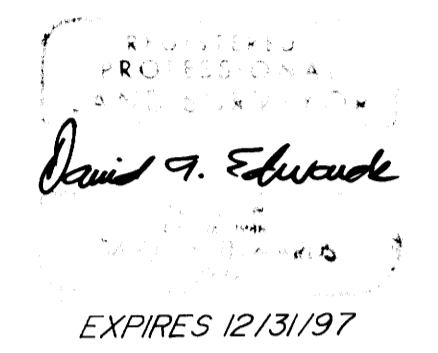

**LINE AND CURVE DATA**

NO.	CH. OR BRG.	DIST.	L	R	Δ
①	N.36°43'56"E.	82.39'			
②	S.11°08'09"E.	182.75'	182.91'	1275.99'	8°12'47"
③	S.7°01'46"E.	95.63'			
④	S.2°26'27"E.	123.41'	123.54'	771.28'	9°10'39"
⑤	S.2°08'53"W.	50.45'			

**LEGEND**

- INDICATES 1959 D.C.S. BRASS CAP.
  - INDICATES 5/8" IRON ROD W/CAP FD. PER PARTITION PLAT NO. 1995-0008.
  - INDICATES 5/8" x 30" STEEL PIN W/RED PLASTIC CAP MKD. "D.A. EDWARDS-LS 2339" SET.
  - ( ) DENOTES RECORD DATA PER 1995-0008.
- D.C.S. = DOUGLAS COUNTY SURVEYOR.  
SCALE: 1" = 500' COMP. = COMPUTED.  
BASIS OF BEARINGS: RECORD COMP. BEARING BETWEEN FD. PINS PER 1995-0008 AS SHOWN HEREON.

DETAIL SCALE: 1" = 100'

97-08083

1997 - 0040 A

1997 - 0040 A