

1997 - 0032 B

LAND PARTITION

IN THE SW 1/4 OF SEC. 15, THE SE 1/4 OF SEC. 16, THE EAST 1/2 OF SEC. 21, THE SOUTH 1/2 OF SEC. 23, AND SEC. 22

TOWNSHIP 24 SOUTH, RANGE 6 WEST, WM DOUGLAS COUNTY, OREGON

JANUARY, 1997
SHEET 2 OF 2

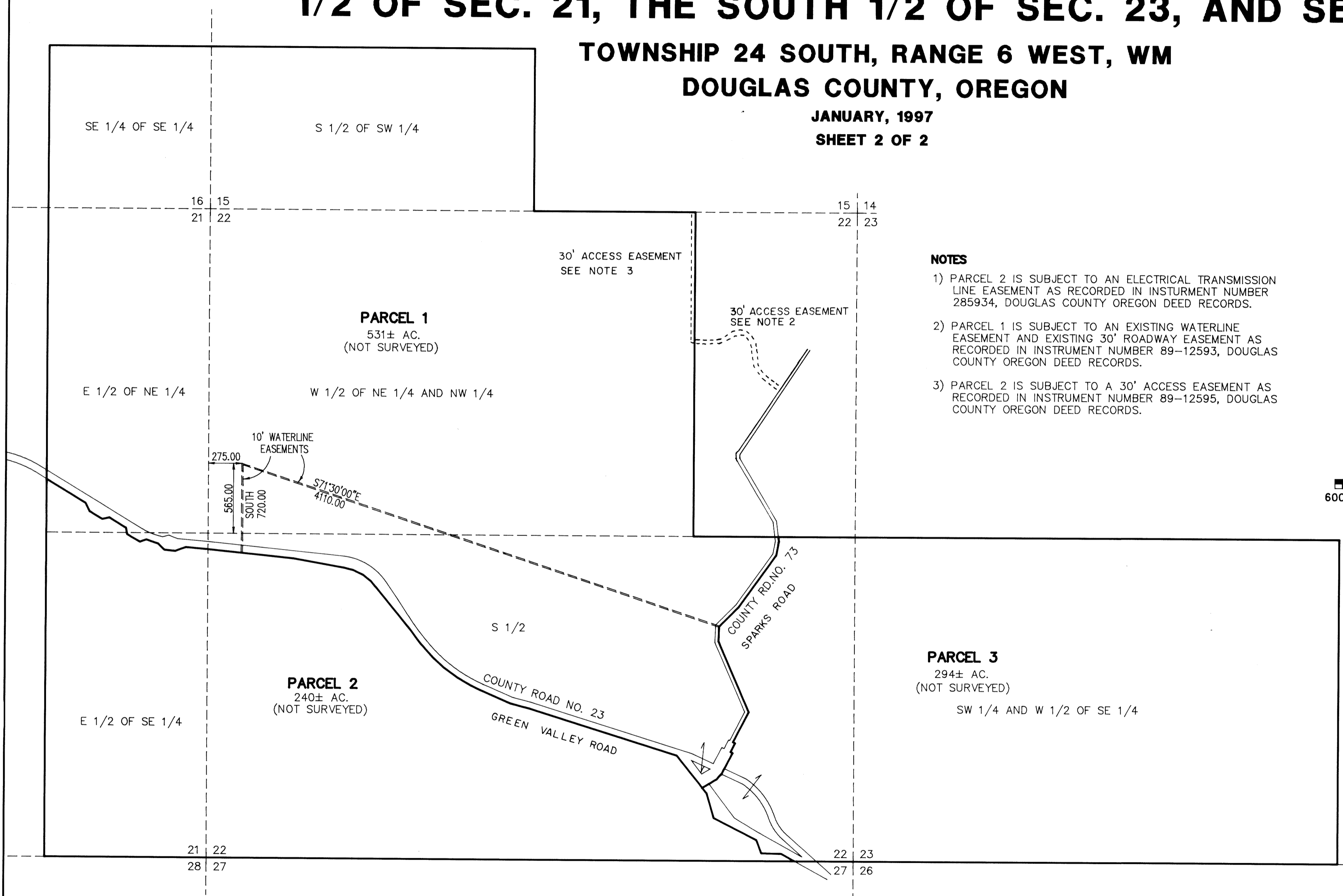

NOTES

- 1) PARCEL 2 IS SUBJECT TO AN ELECTRICAL TRANSMISSION LINE EASEMENT AS RECORDED IN INSTRUMENT NUMBER 285934, DOUGLAS COUNTY OREGON DEED RECORDS.
- 2) PARCEL 1 IS SUBJECT TO AN EXISTING WATERLINE EASEMENT AND EXISTING 30' ROADWAY EASEMENT AS RECORDED IN INSTRUMENT NUMBER 89-12593, DOUGLAS COUNTY OREGON DEED RECORDS.
- 3) PARCEL 2 IS SUBJECT TO A 30' ACCESS EASEMENT AS RECORDED IN INSTRUMENT NUMBER 89-12595, DOUGLAS COUNTY OREGON DEED RECORDS.

REGISTERED
PROFESSIONAL
LAND SURVEYOR

David J. Collier

OREGON
JULY 21, 1992
DAVID J. COLLIER
2552

RENEWAL: 12-31-97

97-05607

EGR & Associates, Inc.
ENGINEERS, GEOLOGISTS AND SURVEYORS
2545K PRAIRIE ROAD (541) 688-8322
EUGENE, OREGON 97402 FAX (541) 688-8087

1997 - 0032 B