

**PARTITION PLAT FOR
 TRANSITION INCORPORATED AND ROSEBURG FOREST PRODUCTS, INCORPORATED.
 LOCATED IN THE FOLLOWING SECTIONS:
 W 1/2 5, 6, 7, 8, 17, E 1/2 19, AND W 1/2 20
 TOWNSHIP 24 SOUTH, RANGE 4 WEST, W.M.
 DOUGLAS COUNTY, OREGON
 DECEMBER 16, 1996, PLANNING ACTION #96-256**

VO100 - 2661

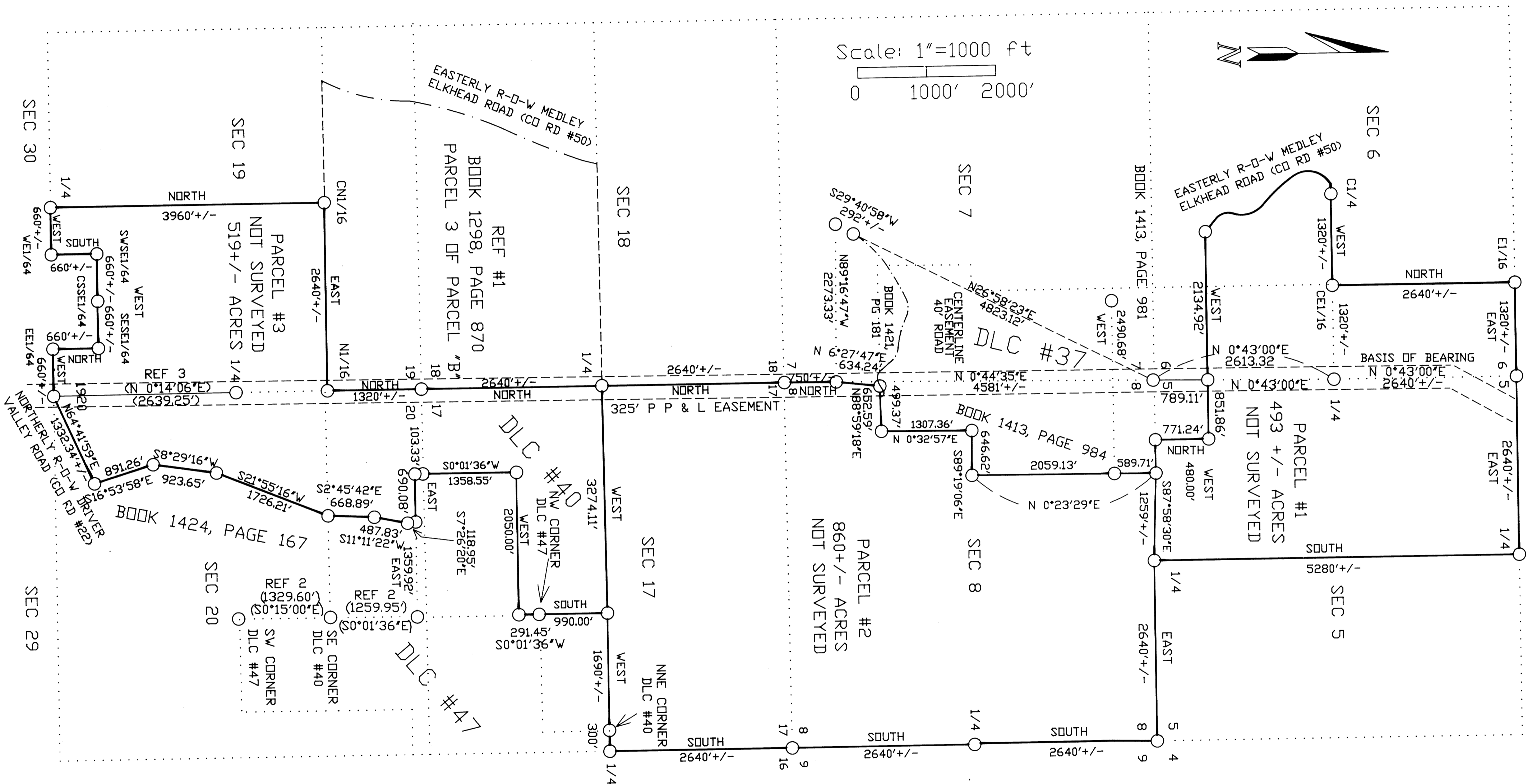

Scale: 1"=1000 ft
 0 1000' 2000'

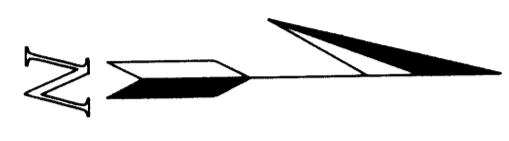

LEGEND

- = CALCULATED POSITION ONLY, NO MONUMENT FOUND OR SET.
- () = MEASUREMENTS OF RECORD AS NOTED.
- REF. #1 = DOUGLAS COUNTY DEED RECORDS BOOK 1298, PAGE 870-871
- REF. #2 = PARTITION PLAT 1995-0070
- REF. #3 = DOUGLAS COUNTY SURVEY M61-1

REGISTERED PROFESSIONAL LAND SURVEYOR

Harvey M. Christensen
 OREGON
 MARCH 16, 1993
 HARVEY M. CHRISTENSEN
 2603

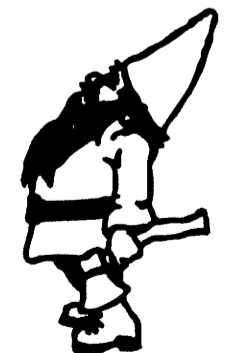

LICENSE RENEWAL DATE DECEMBER 31, 1997

97-00914

NORTHWEST TIMBERLAND CONSULTING, INC.
 4680 BRIARS ST. - EUGENE, OR 97404-1113
 PHONE OR FAX (541) 461-4076

1997 - 0010A